

REV No.	Revision	Date

LOCATION MAP

PROJECT: NORTHWEST REGIONAL WATER RECLAMATION FACILITY

CLIENT: HILLSBOROUGH COUNTY, FL



Stantec
 777 S. Harbour Island Blvd, Ste 600, Tampa, FL 33605
 Phone 813-223-9500 • Fax 813-223-0009
 Certificate of Authorization #27013 • www.stantec.com



TETRA TECH
 www.tetrattech.com
 201 EAST PINE STREET, SUITE 1000
 ORLANDO, FLORIDA 32801
 PHONE: (407) 839-3955 FAX: (407) 839-3790



Garney CONSTRUCTION
 370 E CROWN POINT ROAD
 WINTER GARDEN, FLORIDA 34787

SCALE:	DATE:
SEC: 4,5&9	12/01/2016
TWP: 28S	REV NO:
RGE: 17E	INDEX NO:
PROJECT NO. 215612944	215612944
DRWN BY/EMP NO. A.SALAZAR/102871	SHEET NO: 1 OF 41

Saved: 12/19/2016 3:00:30 PM ASALAZAR | Plotfile: 12/19/2016 3:50:54 PM ASALAZAR | \\V:\156\setba\215612944\environmental\drawing\01-USACE\215612944-01C-010.dwg

The Contractor shall verify and be responsible for all dimensions. DO NOT scale the drawing - any errors or omissions shall be reported to Stantec without delay. The Copyrights to all designs and drawings are the property of Stantec. Reproduction or use for any purpose other than that authorized by Stantec is forbidden.

GENERAL SITE CONSTRUCTION NOTES:

1. THE PURPOSE OF THIS PORTION OF THE PROJECT IS ECOLOGICAL ENHANCEMENT AND MITIGATION. THE CONTRACTORS WORKING ON THIS SITE SHALL TAKE GREAT CARE IN AVOIDING UNNECESSARY IMPACTS TO WETLANDS, VEGETATION, AND ANIMALS.
2. THE INFORMATION PROVIDED IN THESE PLANS IS TO ASSIST THE CONTRACTOR IN ASSESSING THE NATURE AND EXTENT OF THE CONDITIONS WHICH MAY BE ENCOUNTERED DURING THE COURSE OF WORK.
3. THE CONTRACTOR SHALL OBTAIN AND/OR VERIFY EXISTENCE OF ALL REQUIRED PERMITS PRIOR TO STARTING CONSTRUCTION. THE CONTRACTOR SHALL BE RESPONSIBLE FOR OBTAINING ANY PERMITS NOT FURNISHED BY THE OWNER.
4. PRIOR TO THE START OF CONSTRUCTION ACTIVITY IT SHALL BE THE CONTRACTOR'S RESPONSIBILITY TO NOTIFY "SUNSHINE STATE ONE CALL (1-800-432-4770)", HILLSBOROUGH COUNTY PUBLIC UTILITIES DEPARTMENT, TAMPA ELECTRIC AND ANY OTHER UTILITIES (ELECTRIC, PHONE, GAS, CABLE, ETC.). IT IS THE CONTRACTORS RESPONSIBILITY TO PROTECT EXISTING UTILITIES FROM DAMAGE.
5. ALL MATERIALS AND CONSTRUCTION SHALL BE IN ACCORDANCE WITH FDOT STANDARDS AND SPECIFICATIONS.
6. IF HUMAN REMAINS OR ARCHEOLOGICAL ARTIFACTS ARE DISCOVERED DURING THE COURSE OF CONSTRUCTION, THE CONTRACTOR MUST STOP WORK IMMEDIATELY AND PROMPTLY NOTIFY THE PROJECT MANAGER AND FLORIDA DEPARTMENT OF STATE DIVISION OF HISTORICAL RESOURCES.
7. THE CONTRACTOR SHALL NOT ENTER UPON, OR ALTER THE WETLAND PRESERVE AREAS THAT MAY BE ADJACENT TO THE PROJECT AREA. ALL WORK PERFORMED IN THE VICINITY OF OPEN WATER, WETLANDS, AND WETLAND HABITAT RESTORATIONS IS TO BE PERFORMED IN COMPLIANCE WITH THE ENVIRONMENTAL PERMITS FOR THE SITE. THE CONTRACTOR WILL BE RESPONSIBLE FOR ANY FINE RESULTING FROM VIOLATION OF PERMIT CONDITIONS.
8. SURVEY INFORMATION AND LEGAL DESCRIPTIONS SHOWN HEREON WERE OBTAINED BY OTHERS. LOCATIONS, ELEVATIONS AND DIMENSIONS OF EXISTING UTILITIES, STRUCTURES, AND OTHER FEATURES ARE SHOWN ACCORDING TO INFORMATION AVAILABLE AT THE TIME OF THE PREPARATION OF THESE PLANS, BUT MAY HAVE BEEN ALTERED WITHOUT THE ENGINEER OF RECORD'S (EOR) KNOWLEDGE. THE CONTRACTOR SHALL VERIFY THIS INFORMATION AND BE FAMILIAR WITH ALL SITE CONDITIONS (INCLUDING SUB-SURFACE CONDITIONS AND UTILITIES) PRIOR TO COMMENCING THE WORK. DAMAGES TO ANY EXISTING FACILITIES (ABOVE-GROUND AND UNDERGROUND) SHALL BE THE SOLE RESPONSIBILITY OF THE CONTRACTOR, WHETHER OR NOT SHOWN HEREON.
9. THE CONTRACTOR SHALL CLEAR AND GRUB TO REMOVE STUMPS, ROOTS, TREES, VEGETATION AND OBSTRUCTIONS TO THE WORK IN ALL AREAS DESIGNATED FOR SITE GRADING. ALL STUMPS, ROOTS, AND OTHER DEBRIS SHALL BE REMOVED FROM WITHIN THE CONSTRUCTION AREAS TO A DEPTH OF AT LEAST 1 FOOT BELOW THE PROPOSED GRADE.
10. ALL CLEARING, GRUBBING AND EXCAVATED MATERIAL WILL BE BURNED OR REMOVED FROM SITE AS DIRECTED BY PROJECT MANAGER.
11. ALL CONSTRUCTION DEBRIS WILL BE REMOVED FROM THE SITE AND DISPOSED OF PROPERLY.
12. IMMEDIATELY BEFORE REQUESTING FINAL INSPECTIONS, THE CONTRACTOR SHALL CHECK ALL LINES AND DRESS TO THE PROPER GRADES/CONTOURS. ALL AREAS ARE TO BE STABILIZED AND MAINTAINED UNTIL ACCEPTANCE. WHEN UPLAND AND WETLAND PLANTING AREAS ARE INDICATED ON DRAWINGS OR SPECIFIED, THE CONTRACTOR SHALL MAKE ALLOWANCES WHEN ROUGH GRADING FOR THE FINISHED GRADES IN THESE AREAS.
13. POST GRADING SOIL CONDITIONS SHALL BE APPROPRIATE FOR PLANTING WITH LIMITED COMPACTION AS DETERMINED BY PROJECT ECOLOGIST.
14. ANY DISTURBED AREAS ABOVE MEAN HIGH WATER, NOT HARDSCAPED OR LANDSCAPED, WILL BE SEEDED/MULCHED, HYDROSEEDDED, SODDED OR PLANTED WITH MATERIALS AS SPECIFIED.
15. THE CONTRACTOR SHALL OBTAIN ALL APPLICABLE NPDES STORMWATER PERMITTING FOR CONSTRUCTION ACTIVITIES FROM THE FLORIDA DEPARTMENT OF ENVIRONMENTAL PROTECTION (FDEP). THE CONTRACTOR SHALL BEAR ALL RESPONSIBILITY AND COSTS FOR THE APPLICABLE PERMITTING APPLICATION AND SUPPORTING DOCUMENTATION.
16. IF IT IS NECESSARY FOR GROUNDWATER DEWATERING TO DISCHARGE OFFSITE, THEN THE CONTRACTOR SHALL OBTAIN ALL APPLICABLE PERMITTING FROM THE FLORIDA DEPARTMENT OF ENVIRONMENTAL PROTECTION (FDEP). THE CONTRACTOR SHALL BEAR ALL RESPONSIBILITY AND COSTS FOR OBTAINING AND/OR MODIFYING ALL APPLICABLE PERMITTING FOR THE DISCHARGE OF GROUNDWATER DEWATERING AND FOR COMPLYING WITH ALL USACE, SWFWMD, AND FDEP PERMITTING CONDITIONS.
17. UPON COMPLETION OF CONSTRUCTION, GRASSED AREAS ARE TO BE MAINTAINED TO AVOID BARE EARTH CONDITIONS WHICH INCREASE THE POTENTIAL FOR EROSION.
18. ELEVATIONS SHOWN ARE BASED ON FEET, NORTH AMERICAN DATUM 1988 (NAVD88).
19. AERIAL PHOTOGRAPHY 2014 HILLSBOROUGH COUNTY
20. CONTOUR LINES SHOWN DEVELOPED FROM 2016 FIELD COLLECTED TOPOGRAPHY DATA.
21. FOR INFORMATION REGARDING WETLAND ENHANCEMENT AREA, PLEASE REFER TO MITIGATION PLAN OF THE ENVIRONMENTAL REPORT.

REV No.	Revision	Date	GENERAL SITE CONSTRUCTION NOTES

PROJECT: NORTHWEST REGIONAL WATER RECLAMATION FACILITY

CLIENT: HILLSBOROUGH COUNTY, FL

 <p>Stantec 777 S. Harbour Island Blvd. Ste 600, Tampa, FL 33605 Phone 813-223-9500 • Fax 813-223-0009 Certificate of Authorization #27013 • www.stantec.com</p>	 <p>TETRA TECH www.tetra-tech.com 201 EAST PINE STREET, SUITE 1000 ORLANDO, FLORIDA 32801 PHONE: (407) 839-3955 FAX: (407) 839-3790</p>	 <p>Garney CONSTRUCTION 370 E CROWN POINT ROAD WINTER GARDEN, FLORIDA 34787</p>	SCALE:	DATE: 12/01/2016		
			SEC: 4,5&9	TWP: 28S	RGE: 17E	REV NO:
			PROJECT NO. 215612944	INDEX NO: 215612944		
			DRWN BY/EMP NO. A.SALAZAR/102871	SHEET NO: 3 of 41		

Source: 12/19/2016 9:31:39 AM: 454202R | Plotter: 12/19/2016 3:51:17 PM: 454202R | Path: \\V:\215612944\environmental\drawing\01-usace\215612944-01c-0201.dwg\320x

The Contractor shall verify and be responsible for all dimensions. DO NOT scale the drawing - any errors or omissions shall be reported to Stantec without delay. The Copyrights to all designs and drawings are the property of Stantec. Reproduction or use for any purpose other than that authorized by Stantec is forbidden.



LEGEND

- TOP OF BANK EXISTING DITCH
- TOE OF SLOPE EXISTING DITCH
- WETLAND LINE
- OSW X OTHER SURFACE WATER W/ID
- WL X WETLAND W/ID

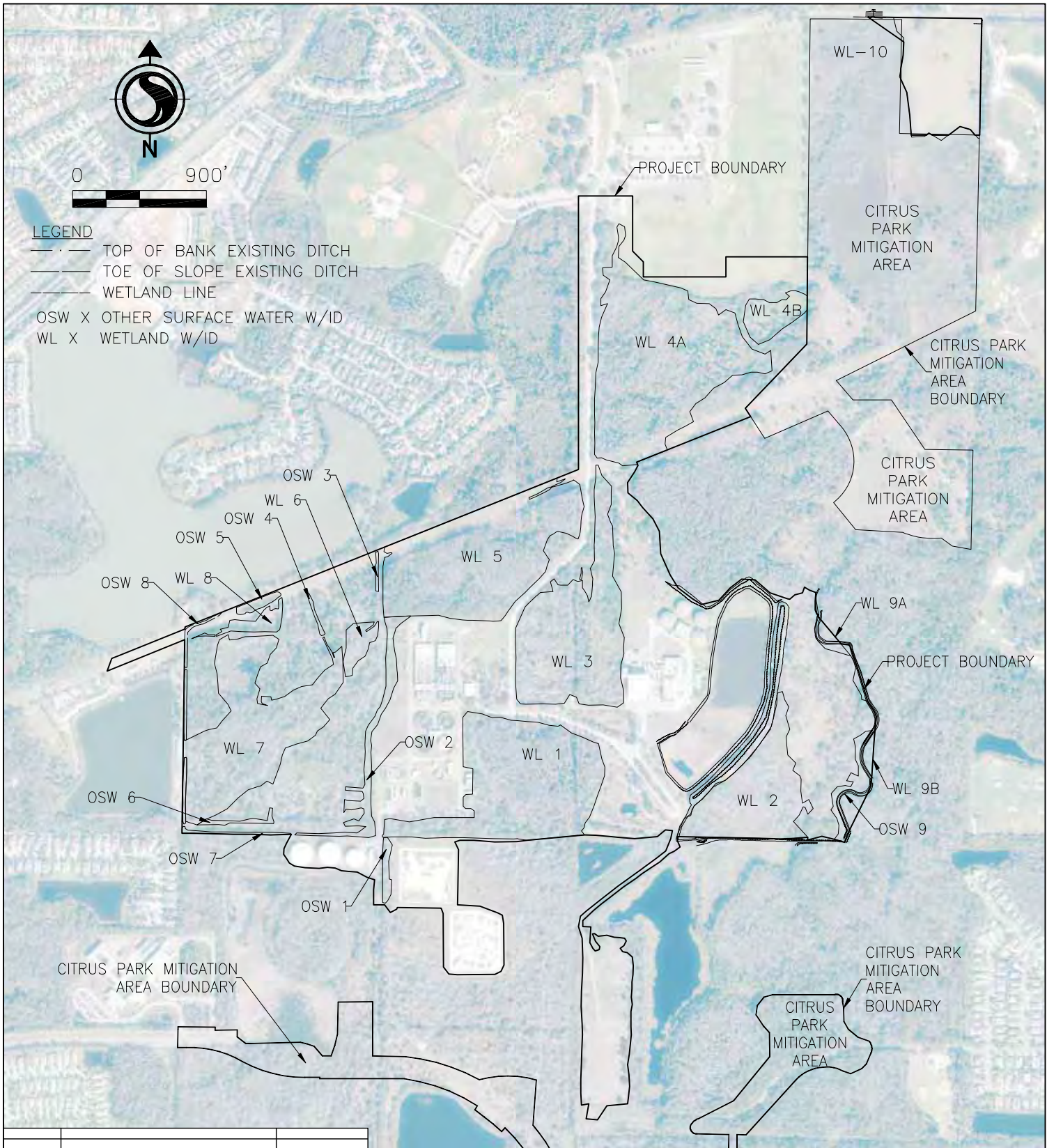

REV No.	Revision	Date

AERIAL LOCATION MAP

PROJECT: NORTHWEST REGIONAL WATER RECLAMATION FACILITY

CLIENT: HILLSBOROUGH COUNTY, FL

Stantec
 777 S. Harbour Island Blvd., Ste 600, Tampa, FL 33605
 Phone 813-223-9500 • Fax 813-223-0009
 Certificate of Authorization #Z7013 • www.stantec.com

TETRA TECH
 www.tetrattech.com
 201 EAST PINE STREET, SUITE 1000
 ORLANDO, FLORIDA 32801
 PHONE: (407) 839-3955 FAX: (407) 839-3790

Garney CONSTRUCTION
 370 E CROWN POINT ROAD
 WINTER GARDEN, FLORIDA 34787

SCALE:	DATE:
SEC: 4,5&9	TWP: 28S
RGE: 17E	REV NO:
PROJECT NO. 215612944	INDEX NO. 215612944
DRWN BY/EMP NO. A.SALAZAR/102871	SHEET NO. 4 OF 41

The Contractor shall verify and be responsible for all dimensions. DO NOT scale the drawing - any errors or omissions shall be reported to Stantec without delay. The Copyrights to all designs and drawings are the property of Stantec. Reproduction or use for any purpose other than that authorized by Stantec is forbidden.

Saved: 12/15/2016 12:02:18 PM ASALAZAR | Plotted: 12/19/2016 3:51:39 PM ASALAZAR | W:\215612944\Environmental\Drawing\01-USA\01-USA\01-USA-1015P.dwg\layout1

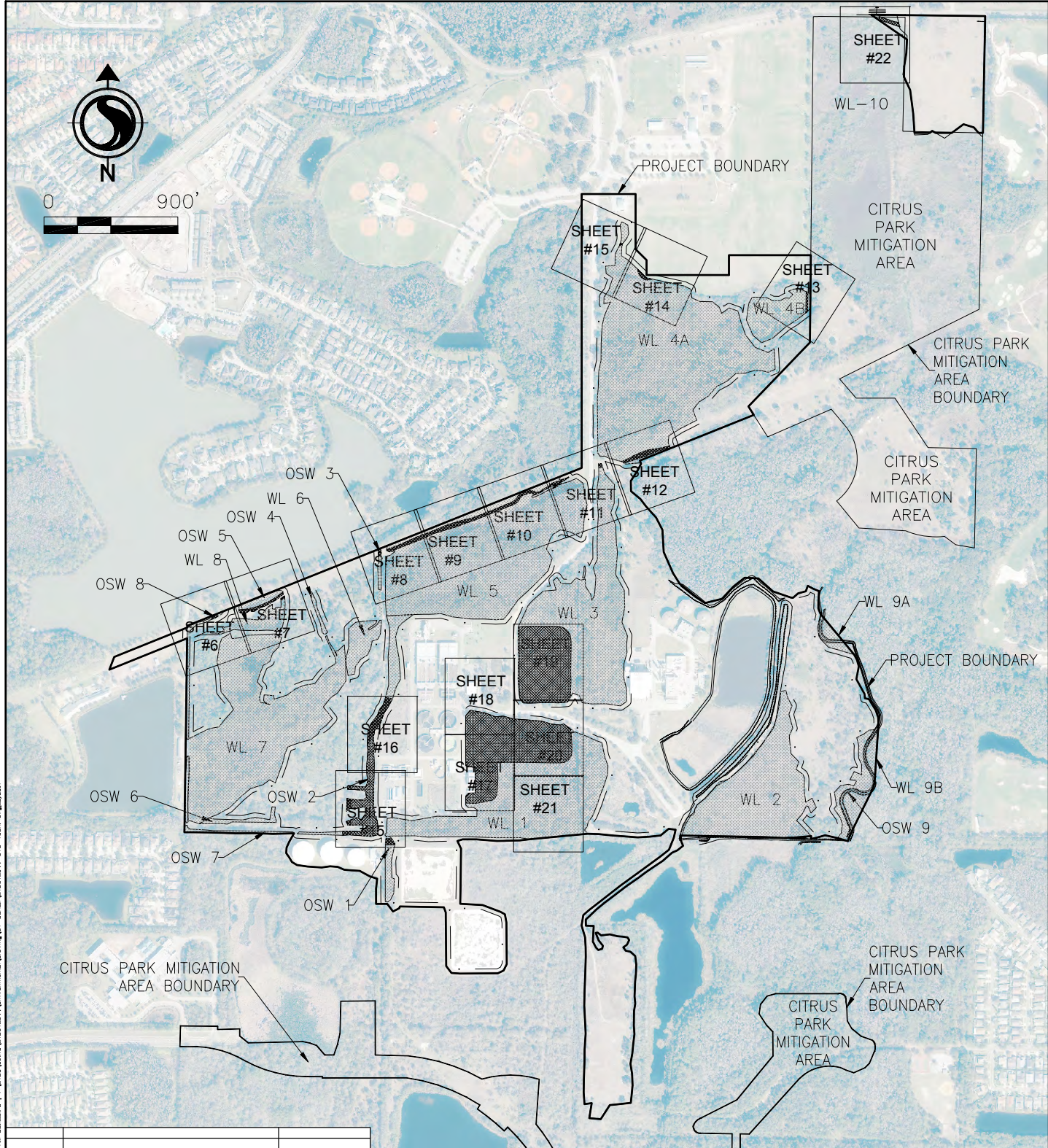

Sheet: 12/01/2016 12:07 PM 10/28/2016 8:10:41 AM 08/11/2015 11:51:16 AM \s\115105\water\215612944\wharson\wharson.dwg 01-190637-215612944-010-102871.dwg

REV No.	Revision	Date

IMPACT PLAN KEY SHEET

PROJECT: NORTHWEST REGIONAL WATER RECLAMATION FACILITY

CLIENT: HILLSBOROUGH COUNTY, FL

777 S. Harbour Island Blvd. Ste 600, Tampa, FL 33605
 Phone 813-223-9500 • Fax 813-223-0007
 Certificate of Authorization #27013 • www.stantec.com

www.tetrattech.com
 201 EAST PINE STREET, SUITE 1000
 ORLANDO, FLORIDA 32801
 PHONE: (407) 839-3955 FAX: (407) 839-3790

370 E CROWN POINT ROAD
 WINTER GARDEN, FLORIDA 34787

Wharson-Smith, Inc.
 CONSTRUCTION GROUP
 Building Solutions for a Sustainable Future

SCALE:		DATE: 12/01/2016	
SEC: 4,5&9	TWP: 28S	RGE: 17E	REV NO:
PROJECT NO. 215612944		INDEX NO. 215612944	
DRWN BY/EMP NO. A.SALAZAR/102871		SHEET NO. 5 OF 41	

The Contractor shall verify and be responsible for all dimensions. DO NOT scale the drawing - any errors or omissions shall be reported to Stantec without delay. The Copyright to all designs and drawings are the property of Stantec. Reproduction or use for any purpose other than that authorized by Stantec is forbidden.

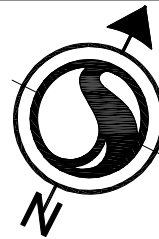

OSW IMPACT
OSW8-1

PROJECT BOUNDARY

305+00

306+00

307+00

308+00

309+00

30' WETLAND
CONSERVATION
AREA SETBACK (TYP.)

WETLAND
CONSERVATION
AREA (WL 8)

MATCHLINE SHEET 6

MATCHLINE SHEET 7

REV No.	Revision	Date

IMPACT PLAN

PROJECT: NORTHWEST REGIONAL WATER RECLAMATION FACILITY

CLIENT: HILLSBOROUGH COUNTY, FL



Stantec
777 S. Harbour Island Blvd., Ste 600, Tampa, FL 33605
Phone 813-223-9500 • Fax 813-223-0009
Certificate of Authorization #Z7013 • www.stantec.com

The Contractor shall verify and be responsible for all dimensions. DO NOT scale the drawing - any errors or omissions shall be reported to Stantec without delay. The Copyrights to all designs and drawings are the property of Stantec. Reproduction or use for any purpose other than that authorized by Stantec is forbidden.



TETRA TECH
www.tetrattech.com
201 EAST PINE STREET, SUITE 1000
ORLANDO, FLORIDA 32801
PHONE: (407) 839-3955 FAX: (407) 839-3790



Garney
CONSTRUCTION
370 E CROWN POINT ROAD
WINTER GARDEN, FLORIDA 34787



Wharton-Smith, Inc.
ENGINEERS - ARCHITECTS
Building solutions for a sustainable future

SCALE:	DATE:		
SEC: 4,5&9	TWP: 28S	RGE: 17E	DATE: 12/01/2016
PROJECT NO. 215612944	INDEX NO. 215612944		
DRWN BY/EMP NO. A.SALAZAR/102871	SHEET NO. 6 OF 41		

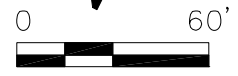

PROJECT BOUNDARY

WETLAND CONSERVATION
AREA (OSW 5)

OSW IMPACT
OSW5-1

WETLAND IMPACT
WL8-1

WETLAND CONSERVATION
AREA (WL 8)

30' WETLAND
CONSERVATION
AREA SETBACK
(TYP.)

MATCHLINE SHEET 6
MATCHLINE SHEET 7

REV No.	Revision	Date	IMPACT PLAN

PROJECT: NORTHWEST REGIONAL WATER RECLAMATION FACILITY

CLIENT: HILLSBOROUGH COUNTY, FL



Stantec
777 S. Harbour Island Blvd., Ste 600, Tampa, FL 33605
Phone 813-223-9500 • Fax 813-223-0009
Certificate of Authorization #27013 • www.stantec.com

The Contractor shall verify and be responsible for all dimensions. DO NOT scale the drawing - any errors or omissions shall be reported to Stantec without delay. The Copyrights to all designs and drawings are the property of Stantec. Reproduction or use for any purpose other than that authorized by Stantec is forbidden.



TETRA TECH
www.tetrattech.com
201 EAST PINE STREET, SUITE 1000
ORLANDO, FLORIDA 32801
PHONE: (407) 839-3955 FAX: (407) 839-3790



Garney
CONSTRUCTION
370 E CROWN POINT ROAD
WINTER GARDEN, FLORIDA 34787



Wharton-Smith, Inc.
ENGINEERS - ARCHITECTS
Building solutions for a sustainable future

SCALE:	DATE:		
SEC: 4,5&9	TWP: 28S	RGE: 17E	DATE: 12/01/2016
PROJECT NO. 215612944	INDEX NO. 215612944		
DRWN BY/EMP NO. A.SALAZAR/102871	SHEET NO. 7 OF 41		



30' WETLAND
CONSERVATION
AREA SETBACK (TYP.)

OSW IMPACT
OSW3-1

WETLAND IMPACT
WL5-1

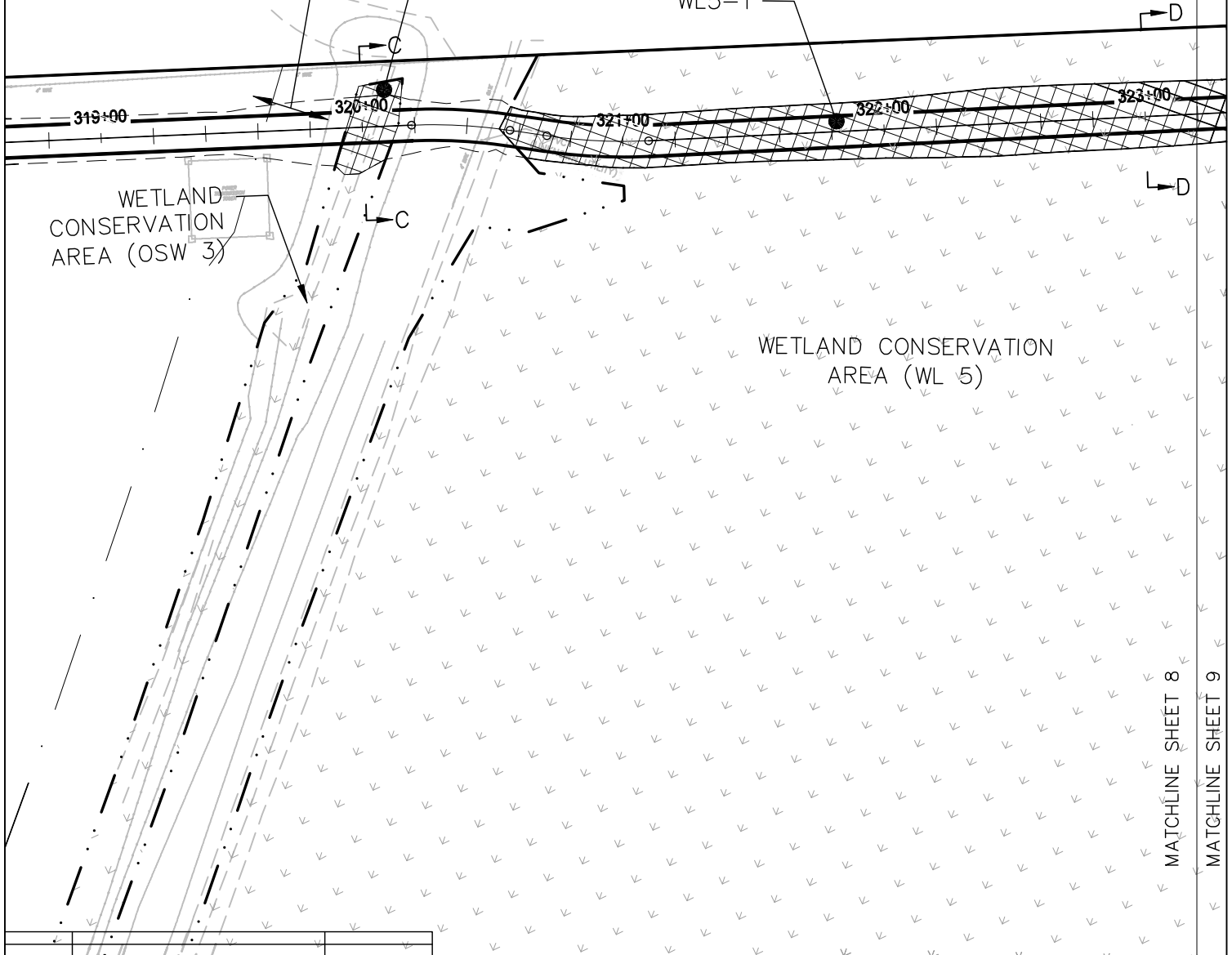

MATCHLINE SHEET 8

MATCHLINE SHEET 9

REV No.	Revision	Date	IMPACT PLAN
---------	----------	------	-------------

PROJECT: NORTHWEST REGIONAL WATER RECLAMATION FACILITY

CLIENT: HILLSBOROUGH COUNTY, FL

Stantec
777 S. Harbour Island Blvd., Ste 600, Tampa, FL 33605
Phone 813-223-9500 • Fax 813-223-0009
Certificate of Authorization #Z7013 • www.stantec.com

The Contractor shall verify and be responsible for all dimensions. DO NOT scale the drawing - any errors or omissions shall be reported to Stantec without delay. The Copyrights to all designs and drawings are the property of Stantec. Reproduction or use for any purpose other than that authorized by Stantec is forbidden.

TETRA TECH
www.tetrattech.com
201 EAST PINE STREET, SUITE 1000
ORLANDO, FLORIDA 32801
PHONE: (407) 839-3955 FAX: (407) 839-3790

Garney CONSTRUCTION
370 E CROWN POINT ROAD
WINTER GARDEN, FLORIDA 34787

Wharton-Smith, Inc.
EXPOSURE TO THE ELEMENTS
Building solutions for a sustainable future

SCALE:	DATE:		
SEC: 4,5&9	TWP: 28S	RGE: 17E	DATE: 12/01/2016
PROJECT NO. 215612944	INDEX NO. 215612944		
DRWN BY/EMP NO. A.SALAZAR/102871	SHEET NO. 8 OF 41		



PROJECT BOUNDARY

WETLAND IMPACT
WL5-1



WETLAND CONSERVATION
AREA (WL-5)

MATCHLINE SHEET 8

MATCHLINE SHEET 9

MATCHLINE SHEET 9

MATCHLINE SHEET 10

REV No.	Revision	Date

IMPACT PLAN

PROJECT: NORTHWEST REGIONAL WATER RECLAMATION FACILITY

CLIENT: HILLSBOROUGH COUNTY, FL



Stantec
777 S. Harbour Island Blvd, Ste 600, Tampa, FL 33605
Phone 813-223-9500 • Fax 813-223-0009
Certificate of Authorization #Z7013 • www.stantec.com



TETRA TECH
www.tetrattech.com
201 EAST PINE STREET, SUITE 1000
ORLANDO, FLORIDA 32801
PHONE: (407) 839-3955 FAX: (407) 839-3790



Garney
CONSTRUCTION
370 E CROWN POINT ROAD
WINTER GARDEN, FLORIDA 34787

The Contractor shall verify and be responsible for all dimensions. DO NOT scale the drawing - any errors or omissions shall be reported to Stantec without delay. The Copyrights to all designs and drawings are the property of Stantec. Reproduction or use for any purpose other than that authorized by Stantec is forbidden.



Whitman-Smith, Inc.
EXPOSURE - TEST - CLEANUP
Building solutions for a sustainable future

SCALE:	DATE: 12/01/2016	
SEC: 4,5&9	TWP: 28S	RGE: 17E
PROJECT NO. 215612944	INDEX NO: 215612944	
DRWN BY/EMP NO. A.SALAZAR/102871	SHEET NO: 9 OF 41	



WETLAND IMPACT
WL5-1

PROJECT BOUNDARY

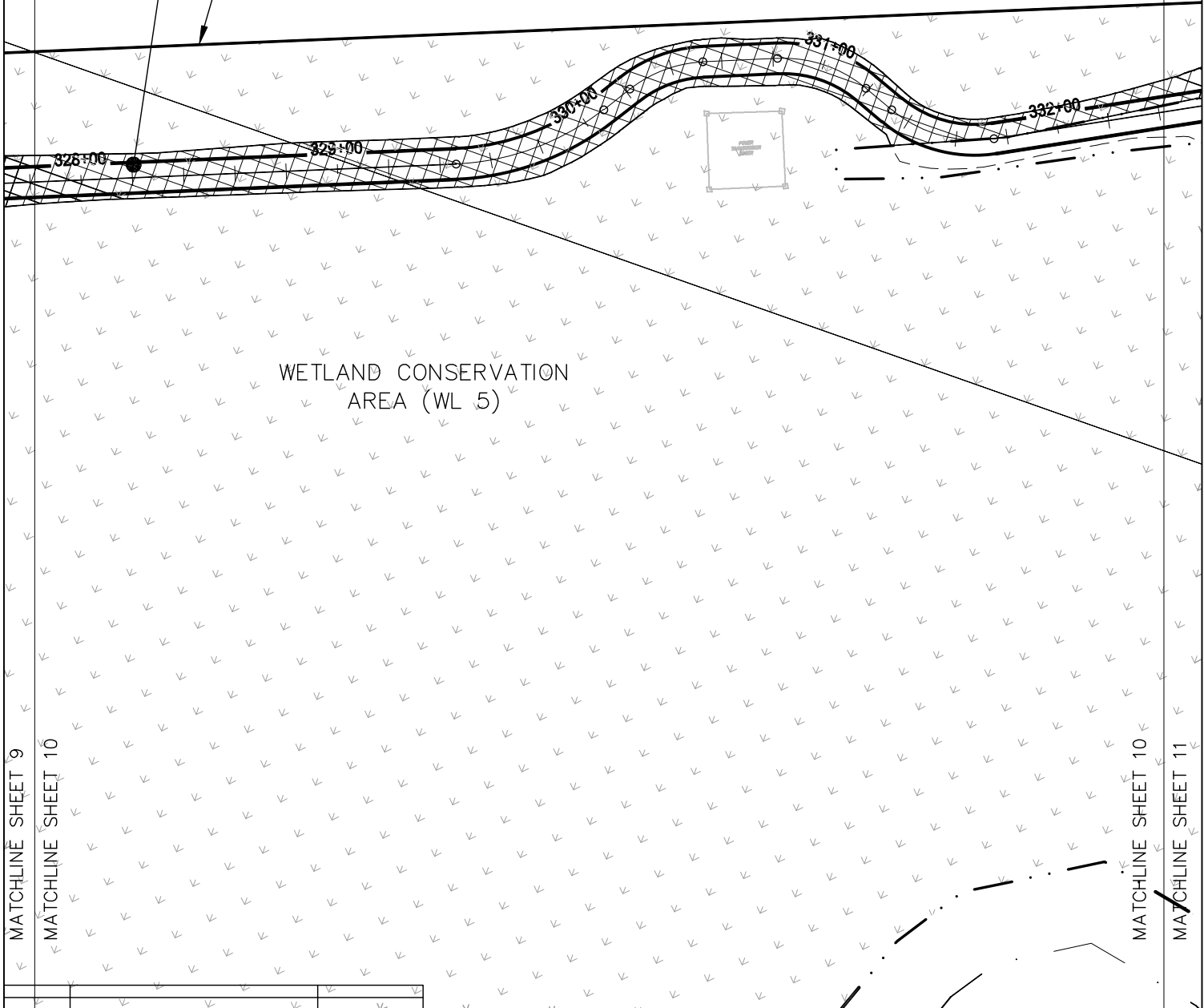

MATCHLINE SHEET 9

MATCHLINE SHEET 10

MATCHLINE SHEET 10

MATCHLINE SHEET 11

REV No.	Revision	Date

IMPACT PLAN

PROJECT: NORTHWEST REGIONAL WATER RECLAMATION FACILITY

CLIENT: HILLSBOROUGH COUNTY, FL



Stantec
777 S. Harbour Island Blvd, Ste 600, Tampa, FL 33605
Phone 813-223-9500 • Fax 813-223-0009
Certificate of Authorization #Z7013 • www.stantec.com

The Contractor shall verify and be responsible for all dimensions. DO NOT scale the drawing - any errors or omissions shall be reported to Stantec without delay. The Copyrights to all designs and drawings are the property of Stantec. Reproduction or use for any purpose other than that authorized by Stantec is forbidden.



TETRA TECH
www.tetrattech.com
201 EAST PINE STREET, SUITE 1000
ORLANDO, FLORIDA 32801
PHONE: (407) 839-3955 FAX: (407) 839-3790



Garney CONSTRUCTION
370 E CROWN POINT ROAD
WINTER GARDEN, FLORIDA 34787



Wharton-Smith, Inc.
EXPOSURE-TREATMENT
Building solutions for a sustainable future

SCALE:		DATE: 12/01/2016	
SEC: 4,5&9	TWP: 28S	RGE: 17E	REV NO:
PROJECT NO. 215612944		INDEX NO. 215612944	
DRWN BY/EMP NO. A.SALAZAR/102871		SHEET NO. 10 OF 41	

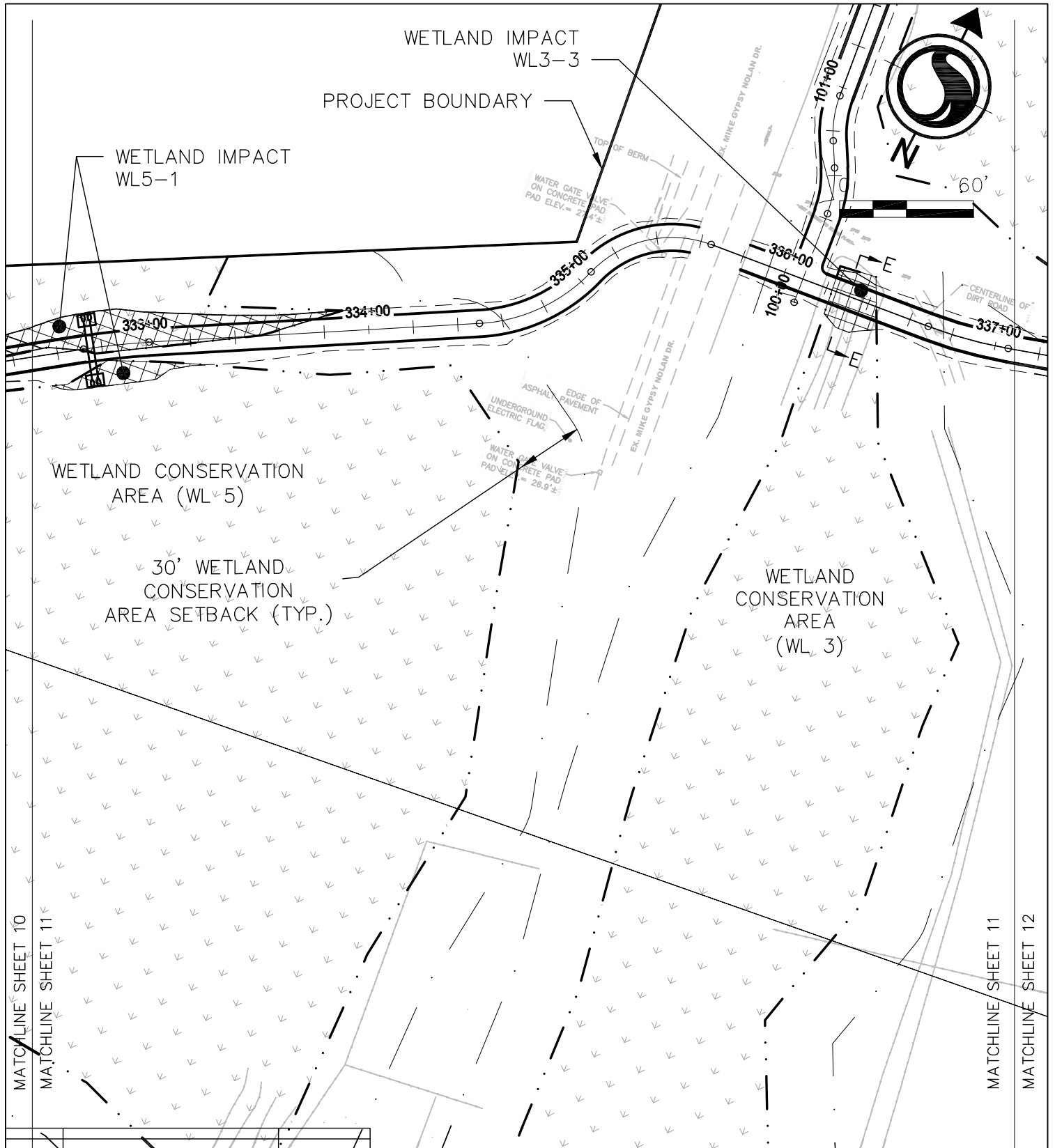

REV No.	Revision	Date

IMPACT PLAN

PROJECT: NORTHWEST REGIONAL WATER RECLAMATION FACILITY

CLIENT: HILLSBOROUGH COUNTY, FL

Stantec
 777 S. Harbour Island Blvd., Ste 600, Tampa, FL 33605
 Phone 813-223-9500 • Fax 813-223-0009
 Certificate of Authorization #Z7013 • www.stantec.com

The Contractor shall verify and be responsible for all dimensions. DO NOT scale the drawing - any errors or omissions shall be reported to Stantec without delay. The Copyrights to all designs and drawings are the property of Stantec. Reproduction or use for any purpose other than that authorized by Stantec is forbidden.

TETRA TECH
 www.tetrattech.com
 201 EAST PINE STREET, SUITE 1000
 ORLANDO, FLORIDA 32801
 PHONE: (407) 839-3955 FAX: (407) 839-3790

Garney CONSTRUCTION
 370 E CROWN POINT ROAD
 WINTER GARDEN, FLORIDA 34787

Wharton-Smith, Inc.
 EXPANSION - FROM 110000
 Building solutions for a sustainable future

SCALE:	DATE:		
SEC: 4,5&9	TWP: 28S	RGE: 17E	DATE: 12/01/2016
PROJECT NO. 215612944	INDEX NO. 215612944		
DRWN BY/EMP NO. A.SALAZAR/102871	SHEET NO. 11 OF 41		

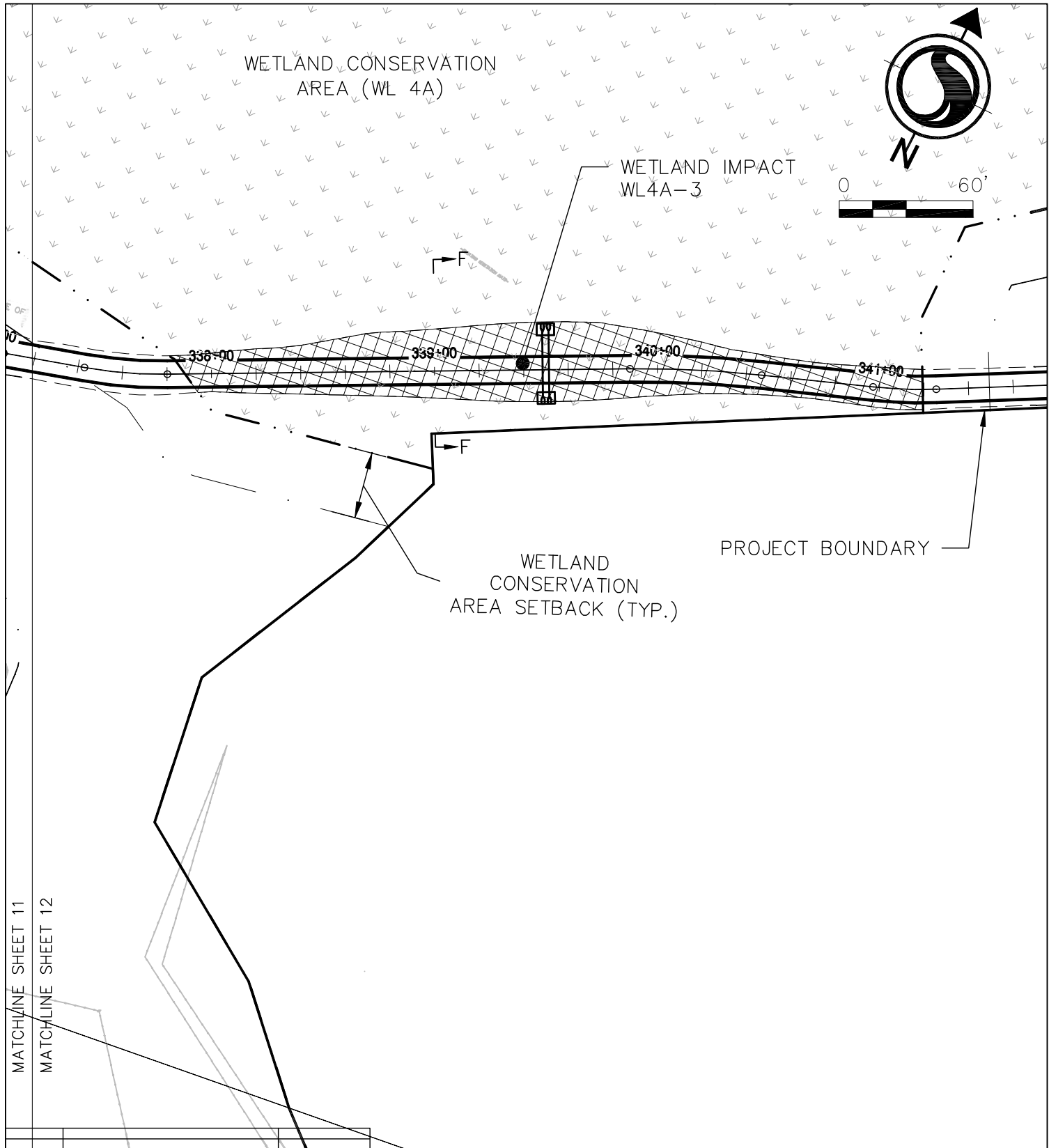

REV No.	Revision	Date	IMPACT PLAN
---------	----------	------	-------------

PROJECT: NORTHWEST REGIONAL WATER RECLAMATION FACILITY

CLIENT: HILLSBOROUGH COUNTY, FL



Stantec
 777 S. Harbour Island Blvd, Ste 600, Tampa, FL 33605
 Phone 813-223-9500 • Fax 813-223-0009
 Certificate of Authorization #Z7013 • www.stantec.com

The Contractor shall verify and be responsible for all dimensions. DO NOT scale the drawing - any errors or omissions shall be reported to Stantec without delay. The Copyrights to all designs and drawings are the property of Stantec. Reproduction or use for any purpose other than that authorized by Stantec is forbidden.



TETRA TECH
 www.tetrattech.com
 201 EAST PINE STREET, SUITE 1000
 ORLANDO, FLORIDA 32801
 PHONE: (407) 839-3955 FAX: (407) 839-3790



Garney CONSTRUCTION
 370 E CROWN POINT ROAD
 WINTER GARDEN, FLORIDA 34787



Wharton-Smith, Inc.
 ENGINEERS - ARCHITECTS
 Building Solutions for a Sustainable Future

SCALE:	DATE: 12/01/2016	
SEC: 4,5&9	TWP: 28S	RGE: 17E
PROJECT NO. 215612944	INDEX NO: 215612944	
DRWN BY/EMP NO. A.SALAZAR/102871	SHEET NO: 12 OF 41	

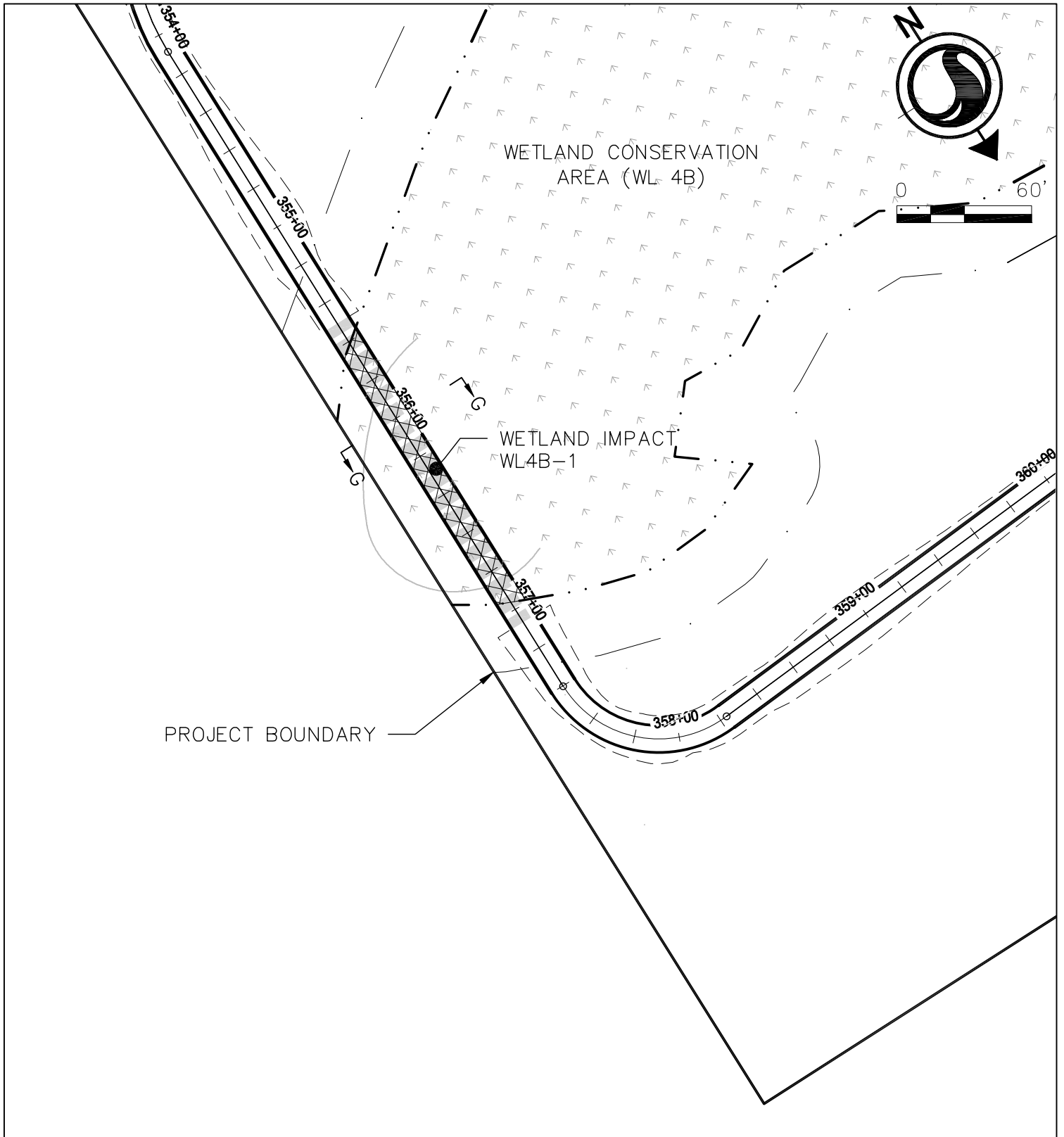

REV No.	Revision	Date	IMPACT PLAN
---------	----------	------	-------------

PROJECT: NORTHWEST REGIONAL WATER RECLAMATION FACILITY

CLIENT: HILLSBOROUGH COUNTY, FL

Stantec
 777 S. Harbour Island Blvd., Ste 600, Tampa, FL 33605
 Phone 813-223-9500 • Fax 813-223-0009
 Certificate of Authorization #Z7013 • www.stantec.com

The Contractor shall verify and be responsible for all dimensions. DO NOT scale the drawing - any errors or omissions shall be reported to Stantec without delay. The Copyrights to all designs and drawings are the property of Stantec. Reproduction or use for any purpose other than that authorized by Stantec is forbidden.

TETRA TECH
 www.tetrattech.com
 201 EAST PINE STREET, SUITE 1000
 ORLANDO, FLORIDA 32801
 PHONE: (407) 839-3955 FAX: (407) 839-3790

Garney CONSTRUCTION
 370 E CROWN POINT ROAD
 WINTER GARDEN, FLORIDA 34787

Wharton-Smith, Inc.
 ENGINEERS - ARCHITECTS
 Building Solutions for a Sustainable Future

SCALE:	DATE:
SEC: 4,5&9	TWP: 28S RGE: 17E
PROJECT NO. 215612944	INDEX NO. 215612944
DRWN BY/EMP NO. A.SALAZAR/102871	SHEET NO. 13 OF 41

WETLAND CONSERVATION
AREA (WL 4A)



WETLAND IMPACT
WL4A-2 AND WL4A-4

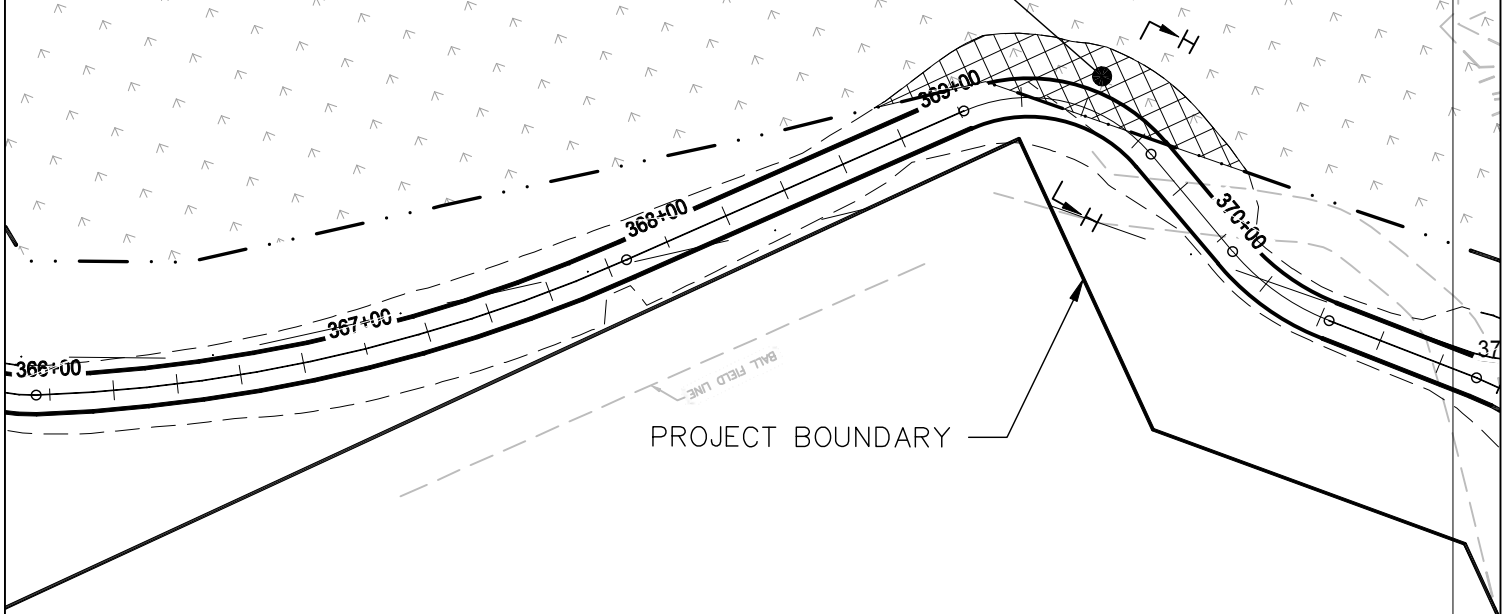

MATCHLINE SHEET 14
MATCHLINE SHEET 15

REV No.	Revision	Date	IMPACT PLAN
---------	----------	------	-------------

PROJECT: NORTHWEST REGIONAL WATER RECLAMATION FACILITY

CLIENT: HILLSBOROUGH COUNTY, FL

<p>Stantec 777 S. Harbour Island Blvd., Ste 600, Tampa, FL 33605 Phone 813-223-9500 • Fax 813-223-0009 Certificate of Authorization #Z7013 • www.stantec.com</p> <p><small>The Contractor shall verify and be responsible for all dimensions. DO NOT scale the drawing - any errors or omissions shall be reported to Stantec without delay. The Copyrights to all designs and drawings are the property of Stantec. Reproduction or use for any purpose other than that authorized by Stantec is forbidden.</small></p>	<p>TETRA TECH www.tetrattech.com 201 EAST PINE STREET, SUITE 1000 ORLANDO, FLORIDA 32801 PHONE: (407) 839-3955 FAX: (407) 839-3790</p>	<p>Garney CONSTRUCTION 370 E CROWN POINT ROAD WINTER GARDEN, FLORIDA 34787</p> <p> Wharton-Smith, Inc. EXPERIENCE • TRUST • INTEGRITY Building solutions for a sustainable future</p>	SCALE:	DATE:		
			SEC: 4,5&9	TWP: 28S	RGE: 17E	12/01/2016
			PROJECT NO. 215612944			INDEX NO: 215612944
			DRWN BY/EMP NO. A.SALAZAR/102871			SHEET NO: 14 OF 41

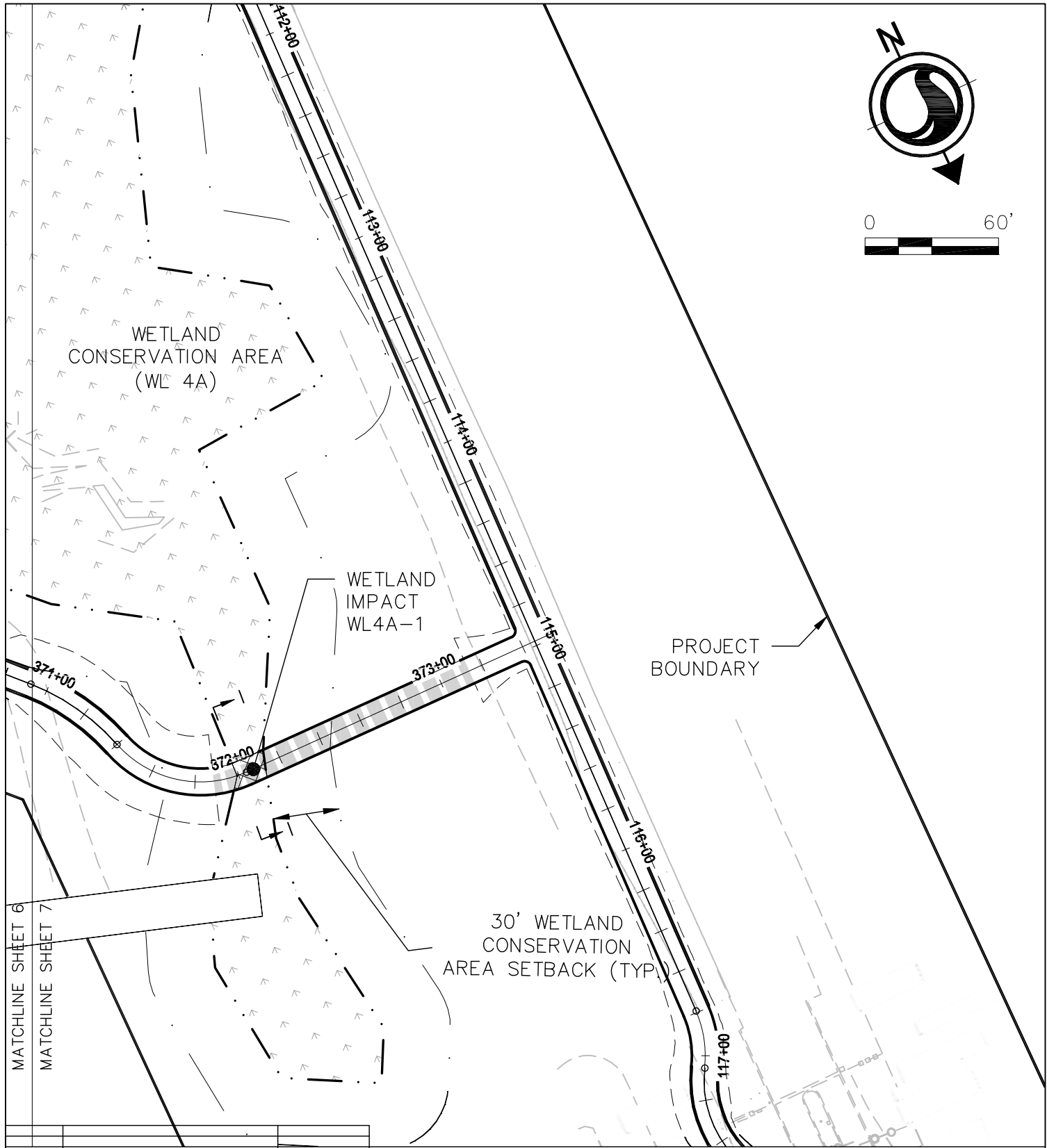

REV No.	Revision	Date	IMPACT PLAN
---------	----------	------	-------------

PROJECT: NORTHWEST REGIONAL WATER RECLAMATION FACILITY

CLIENT: HILLSBOROUGH COUNTY, FL



Stantec
 777 S. Harbour Island Blvd., Ste 600, Tampa, FL 33605
 Phone 813-223-9500 • Fax 813-223-0009
 Certificate of Authorization #Z7013 • www.stantec.com

The Contractor shall verify and be responsible for all dimensions. DO NOT scale the drawing - any errors or omissions shall be reported to Stantec without delay. The Copyrights to all designs and drawings are the property of Stantec. Reproduction or use for any purpose other than that authorized by Stantec is forbidden.



TETRA TECH
 www.tetrattech.com
 201 EAST PINE STREET, SUITE 1000
 ORLANDO, FLORIDA 32801
 PHONE: (407) 839-3955 FAX: (407) 839-3790



Garney CONSTRUCTION
 370 E CROWN POINT ROAD
 WINTER GARDEN, FLORIDA 34787



Wharton-Smith, Inc.
 EXPANSION-TERRACE GROUP
 Building Solutions for a Sustainable Future

SCALE:		DATE: 12/01/2016	
SEC: 4,5&9	TWP: 28S	RGE: 17E	REV NO:
PROJECT NO. 215612944		INDEX NO. 215612944	
DRWN BY/EMP NO. A.SALAZAR/102871		SHEET NO. 15 OF 41	

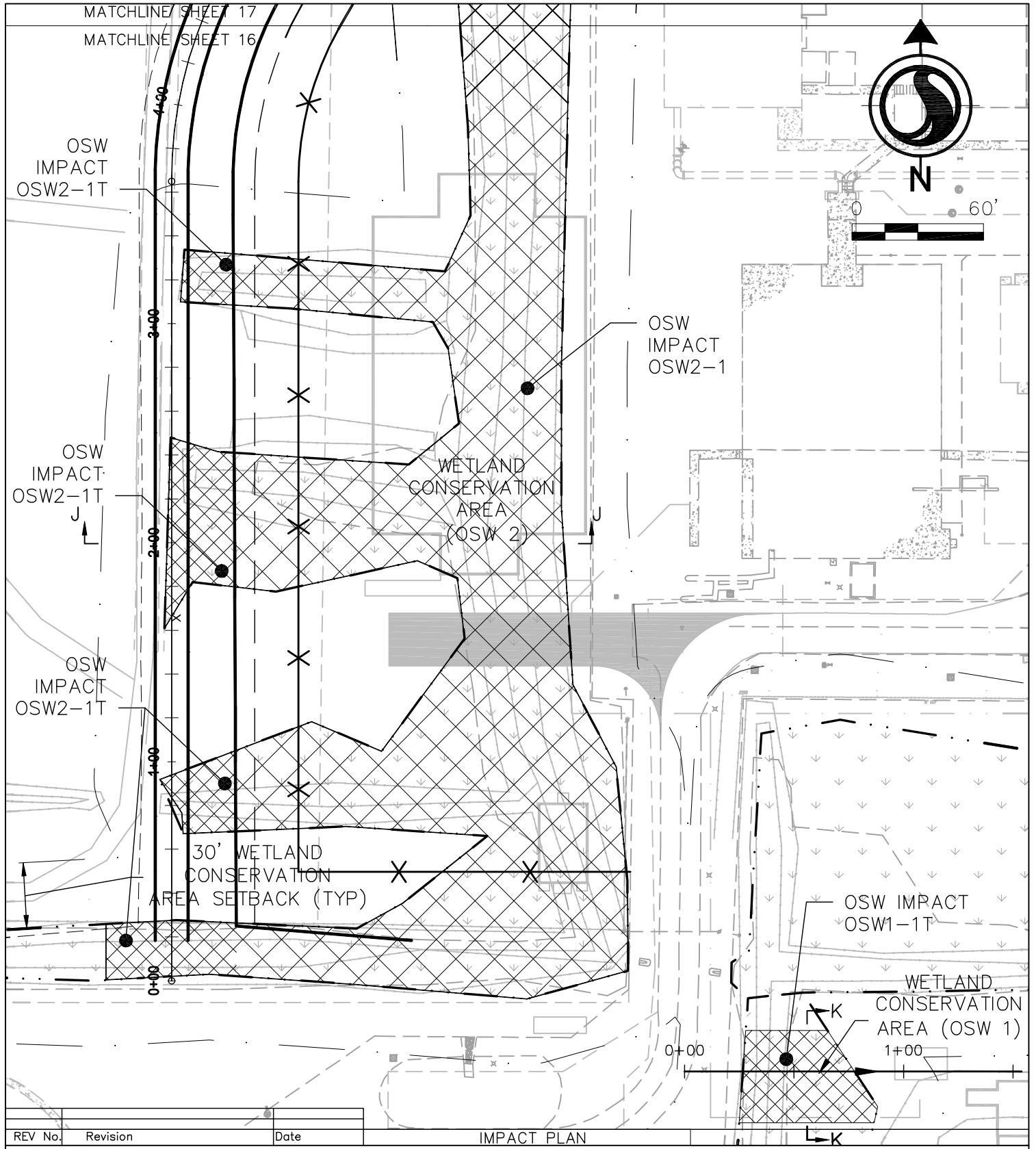

REV No.	Revision	Date	IMPACT PLAN
---------	----------	------	-------------

PROJECT: NORTHWEST REGIONAL WATER RECLAMATION FACILITY

CLIENT: HILLSBOROUGH COUNTY, FL

Stantec
777 S. Harbour Island Blvd, Ste 600, Tampa, FL 33605
Phone 813-223-9500 • Fax 813-223-0009
Certificate of Authorization #27013 • www.stantec.com

The Contractor shall verify and be responsible for all dimensions. DO NOT scale the drawing - any errors or omissions shall be reported to Stantec without delay. The Copyrights to all designs and drawings are the property of Stantec. Reproduction or use for any purpose other than that authorized by Stantec is forbidden.

TETRA TECH
www.tetrattech.com
201 EAST PINE STREET, SUITE 1000
ORLANDO, FLORIDA 32801
PHONE: (407) 839-3955 FAX: (407) 839-3790

Garney CONSTRUCTION
370 E CROWN POINT ROAD
WINTER GARDEN, FLORIDA 34787

Wharton-Smith, Inc.
EXPERIENCE • TRUST • INTEGRITY
Building Solutions for a Sustainable Future

SCALE:	DATE:		
SEC: 4,5&9	TWP: 28S	RGE: 17E	12/01/2016
PROJECT NO. 215612944	INDEX NO. 215612944		
DRWN BY/EMP NO. A.SALAZAR/102871	SHEET NO. 16 OF 41		

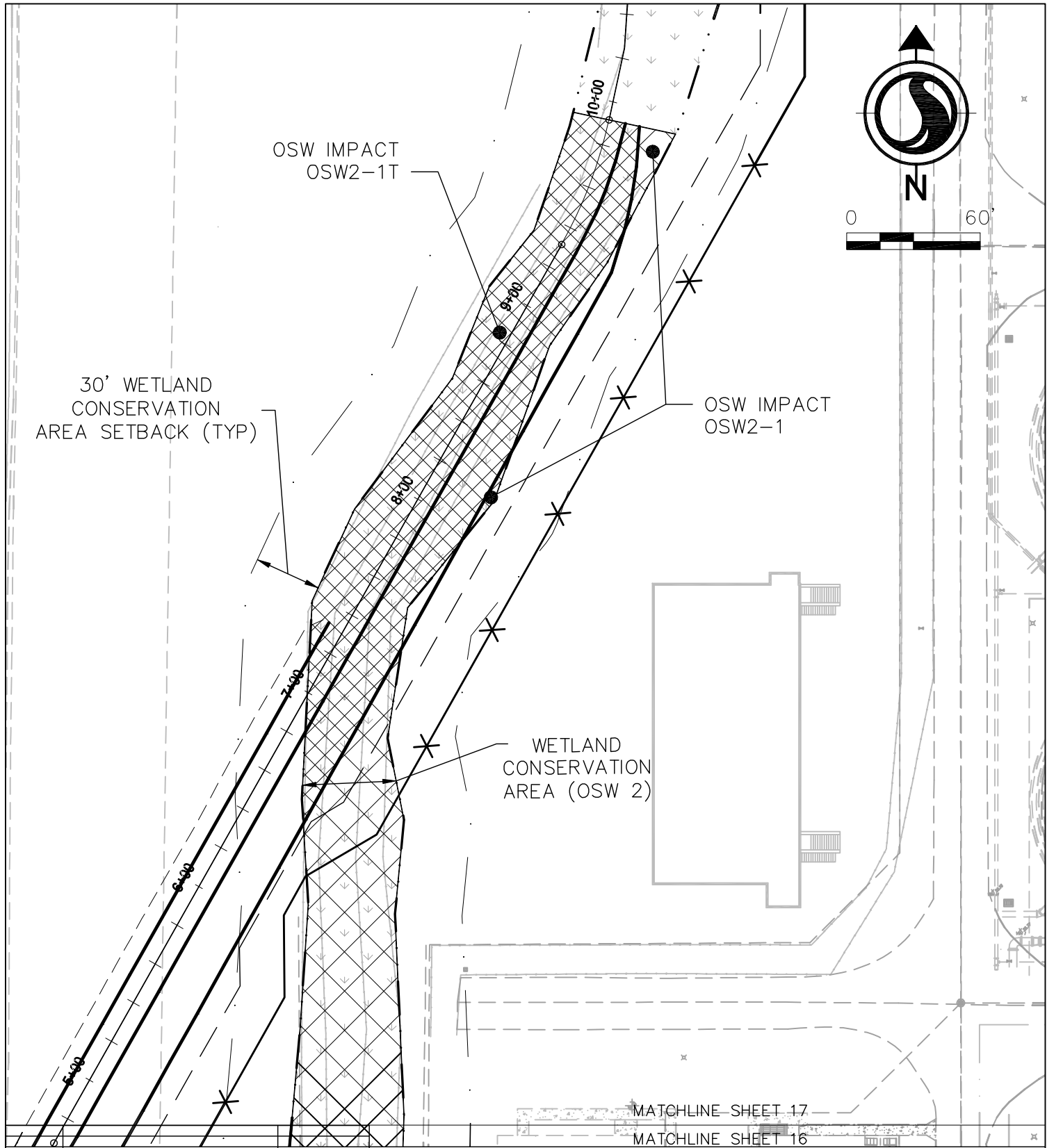

REV No.	Revision	Date	IMPACT PLAN
---------	----------	------	-------------

PROJECT: NORTHWEST REGIONAL WATER RECLAMATION FACILITY

CLIENT: HILLSBOROUGH COUNTY, FL



Stantec
 777 S. Harbour Island Blvd, Ste 600, Tampa, FL 33605
 Phone 813-223-9500 • Fax 813-223-0009
 Certificate of Authorization #27013 • www.stantec.com

The Contractor shall verify and be responsible for all dimensions. DO NOT scale the drawing - any errors or omissions shall be reported to Stantec without delay. The Copyrights to all designs and drawings are the property of Stantec. Reproduction or use for any purpose other than that authorized by Stantec is forbidden.



TETRA TECH
 www.tetrattech.com
 201 EAST PINE STREET, SUITE 1000
 ORLANDO, FLORIDA 32801
 PHONE: (407) 839-3955 FAX: (407) 839-3790



Garney CONSTRUCTION
 370 E CROWN POINT ROAD
 WINTER GARDEN, FLORIDA 34787



Wharton-Smith, Inc.
 EXPANSION - TRIM - FINISH
 Building Solutions for a Sustainable Future

SCALE:	DATE:	
SEC: 4,5&9	TWP: 28S	RGE: 17E
PROJECT NO. 215612944	INDEX NO: 215612944	
DRWN BY/EMP NO. A.SALAZAR/102871	SHEET NO: 17 OF 41	

MATCHLINE SHEET 19
MATCHLINE SHEET 18

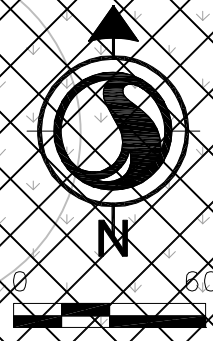

WETLAND IMPACT
WL1(WL1-1, WL1-2
WL1-3, WL1-1S
WL1-2S, WL1-3S)

0+00 1+00 2+00 3+00

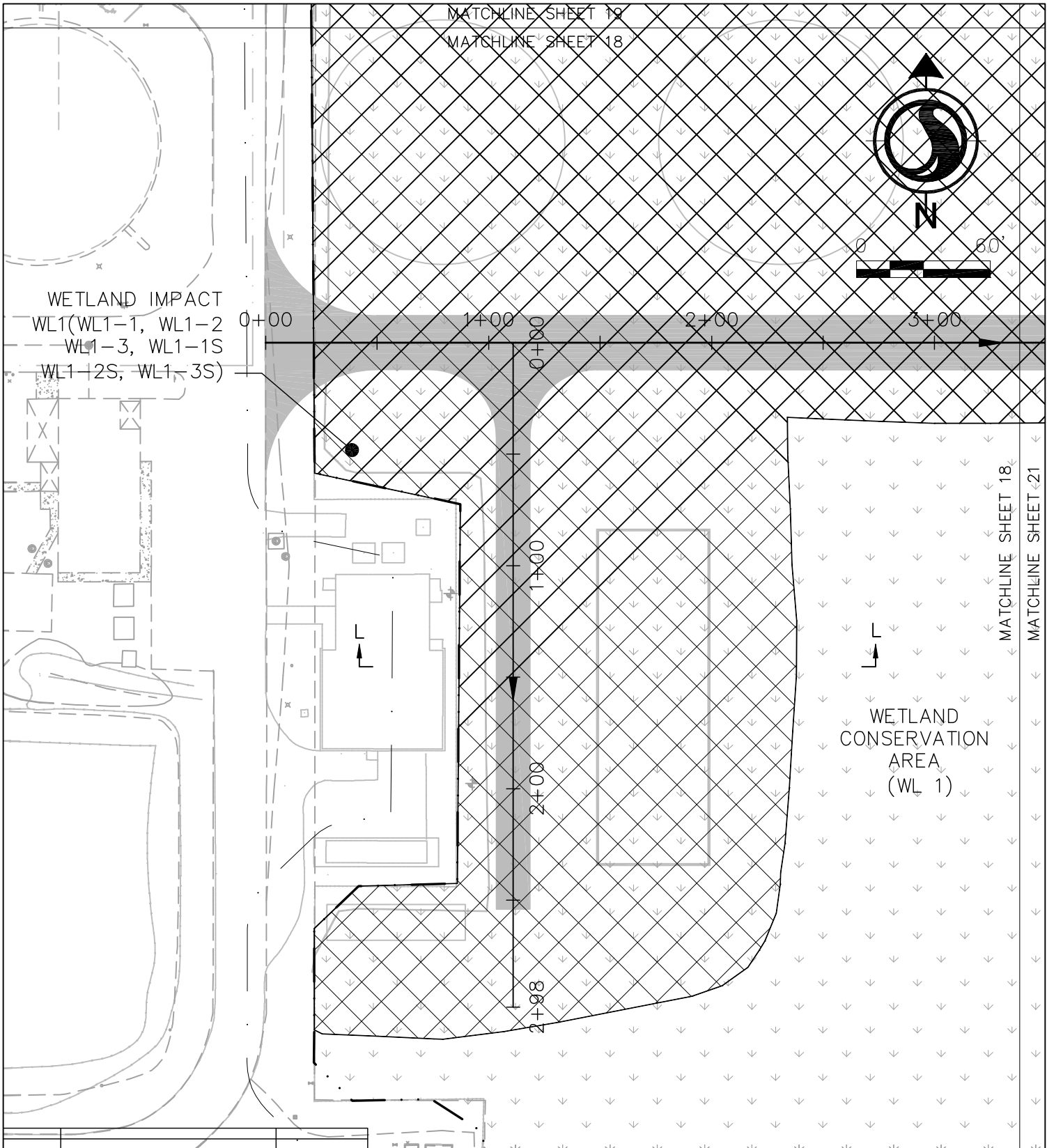

MATCHLINE SHEET 18
MATCHLINE SHEET 21

WETLAND
CONSERVATION
AREA
(WL 1)

REV No.	Revision	Date	IMPACT PLAN
---------	----------	------	-------------

PROJECT: NORTHWEST REGIONAL WATER RECLAMATION FACILITY

CLIENT: HILLSBOROUGH COUNTY, FL

Stantec
777 S. Harbour Island Blvd, Ste 600, Tampa, FL 33605
Phone 813-223-9500 • Fax 813-223-0009
Certificate of Authorization #27013 • www.stantec.com

The Contractor shall verify and be responsible for all dimensions. DO NOT scale the drawing - any errors or omissions shall be reported to Stantec without delay. The Copyrights to all designs and drawings are the property of Stantec. Reproduction or use for any purpose other than that authorized by Stantec is forbidden.

TETRA TECH
www.tetrattech.com
201 EAST PINE STREET, SUITE 1000
ORLANDO, FLORIDA 32801
PHONE: (407) 839-3955 FAX: (407) 839-3790

Garney CONSTRUCTION
370 E CROWN POINT ROAD
WINTER GARDEN, FLORIDA 34787

Wharton-Smith, Inc.
ENGINEERS - ARCHITECTS
Building Solutions for a Sustainable Future

SCALE:	DATE:
SEC: 4,5&9	TWP: 28S
RGE: 17E	DATE: 12/01/2016
PROJECT NO. 215612944	REV NO:
DRWN BY/EMP NO. A.SALAZAR/102871	INDEX NO: 215612944
	SHEET NO: 18 OF 41

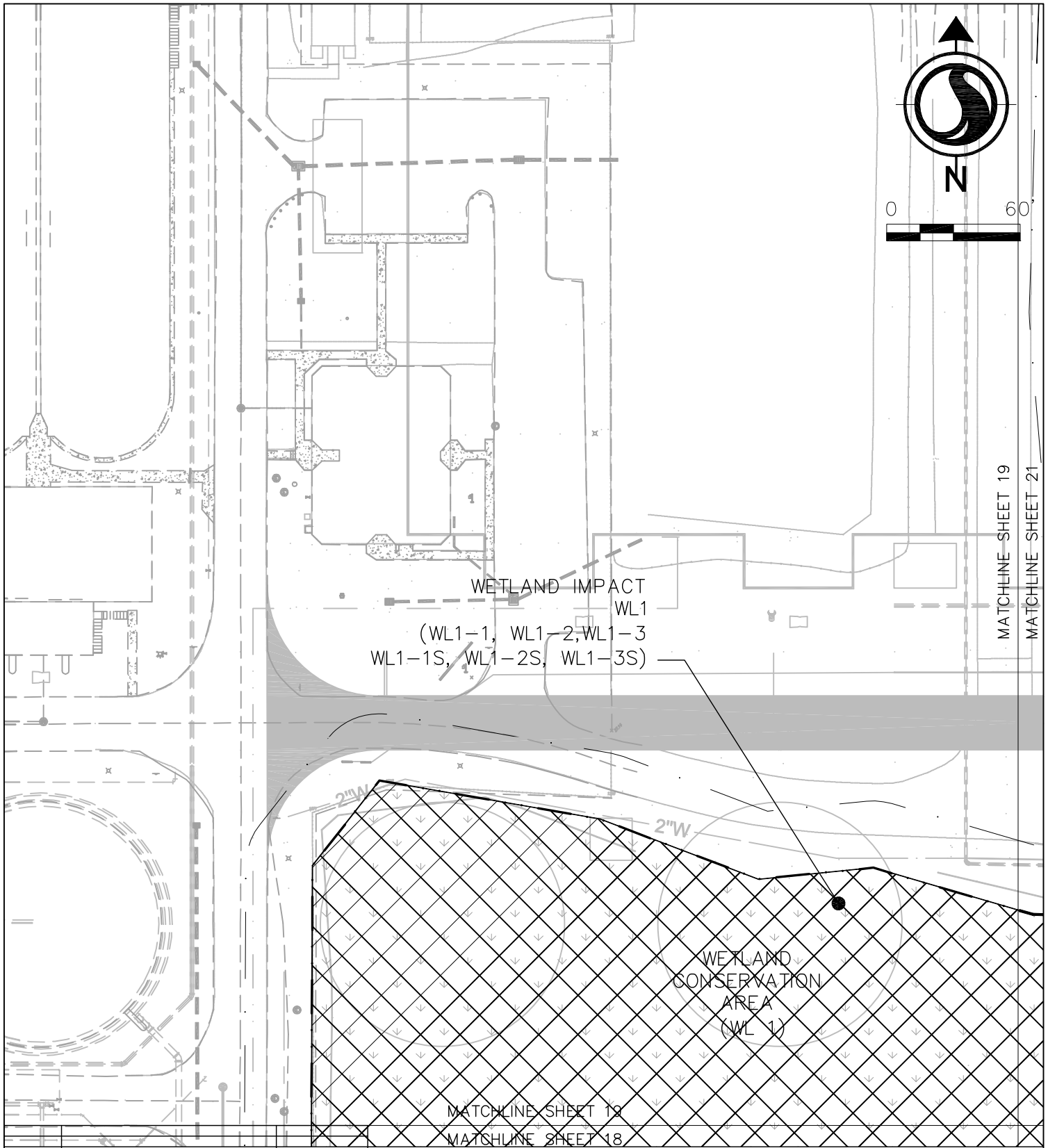

REV No.	Revision	Date	MATCHLINE SHEET 18	MATCHLINE SHEET 19	MATCHLINE SHEET 21
---------	----------	------	--------------------	--------------------	--------------------

PROJECT: NORTHWEST REGIONAL WATER RECLAMATION FACILITY

CLIENT: HILLSBOROUGH COUNTY, FL

<p>Stantec 777 S. Harbour Island Blvd, Ste 600, Tampa, FL 33605 Phone 813-223-9500 • Fax 813-223-0009 Certificate of Authorization #Z7013 • www.stantec.com</p> <p><small>The Contractor shall verify and be responsible for all dimensions. DO NOT scale the drawing - any errors or omissions shall be reported to Stantec without delay. The Copyrights to all designs and drawings are the property of Stantec. Reproduction or use for any purpose other than that authorized by Stantec is forbidden.</small></p>	<p>TETRA TECH www.tetrattech.com 201 EAST PINE STREET, SUITE 1000 ORLANDO, FLORIDA 32801 PHONE: (407) 839-3955 FAX: (407) 839-3790</p>	<p>Garney CONSTRUCTION 370 E CROWN POINT ROAD WINTER GARDEN, FLORIDA 34787</p> <p>Wharton-Smith, Inc. ENGINEERS - ARCHITECTS Building Solutions for a Sustainable Future</p>	SCALE:	DATE: 12/01/2016		
			SEC: 4,5&9	TWP: 28S	RGE: 17E	REV NO:
			PROJECT NO. 215612944			INDEX NO: 215612944
			DRWN BY/EMP NO. A.SALAZAR/102871			SHEET NO: 19 OF 41

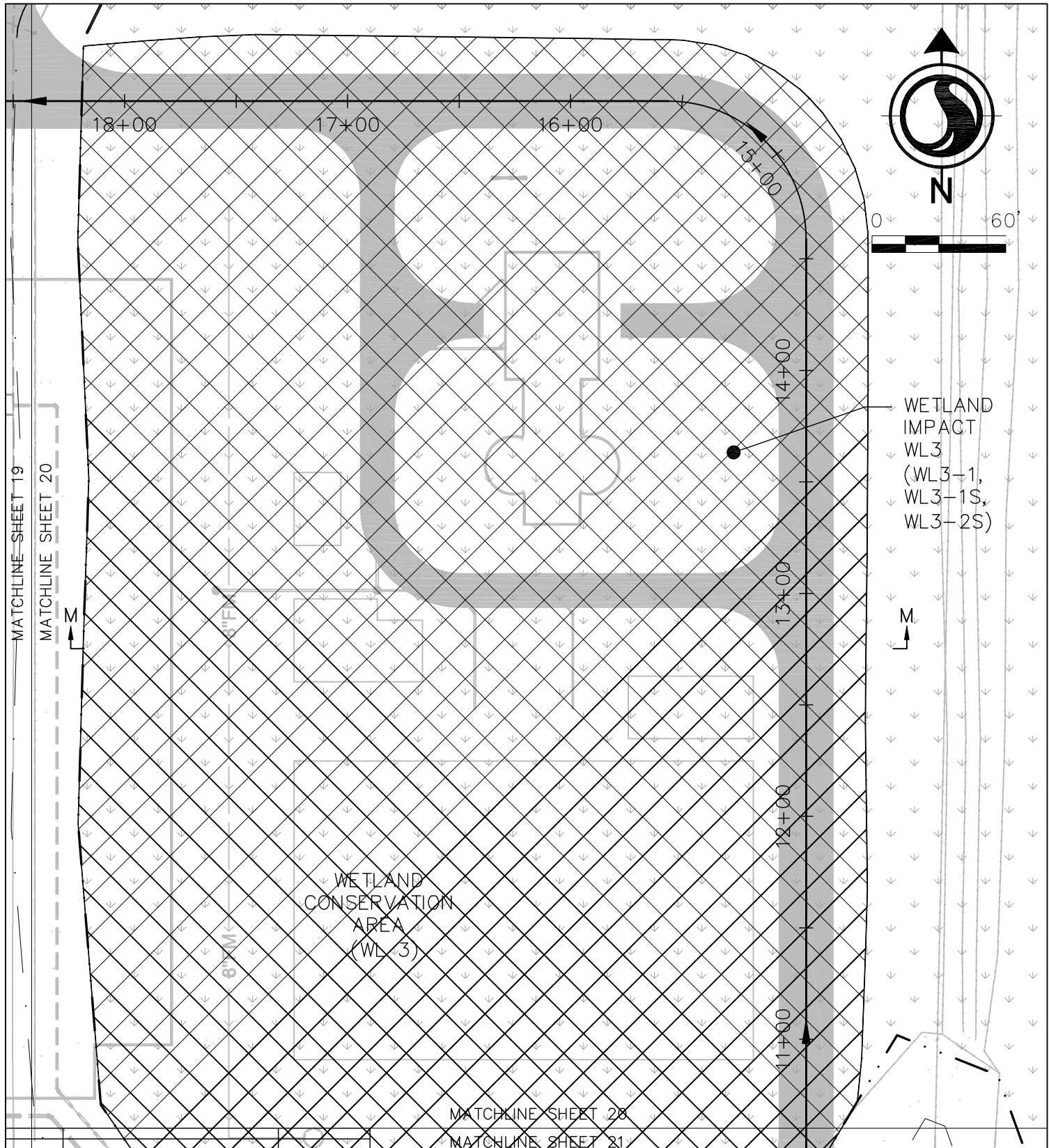

REV No.	Revision	Date	IMPACT PLAN
---------	----------	------	-------------

PROJECT: NORTHWEST REGIONAL WATER RECLAMATION FACILITY

CLIENT: HILLSBOROUGH COUNTY, FL

Stantec
 777 S. Harbour Island Blvd., Ste 600, Tampa, FL 33605
 Phone 813-223-9500 • Fax 813-223-0009
 Certificate of Authorization #27013 • www.stantec.com

The Contractor shall verify and be responsible for all dimensions. DO NOT scale the drawing - any errors or omissions shall be reported to Stantec without delay. The Copyrights to all designs and drawings are the property of Stantec. Reproduction or use for any purpose other than that authorized by Stantec is forbidden.

TETRA TECH
 www.tetrattech.com
 201 EAST PINE STREET, SUITE 1000
 ORLANDO, FLORIDA 32801
 PHONE: (407) 839-3955 FAX: (407) 839-3790

Garney CONSTRUCTION
 370 E CROWN POINT ROAD
 WINTER GARDEN, FLORIDA 34787

Wharton-Smith, Inc.
 ENGINEERS - ARCHITECTS
 Building Solutions for a Sustainable Future

SCALE:	DATE:
SEC: 4,5&9	12/01/2016
TWP: 28S	REV NO:
RGE: 17E	INDEX NO:
PROJECT NO. 215612944	215612944
DRWN BY/EMP NO. A.SALAZAR/102871	SHEET NO: 20 of 41

MATCHLINE SHEET 20
MATCHLINE SHEET 21

MATCHLINE SHEET 19
MATCHLINE SHEET 21

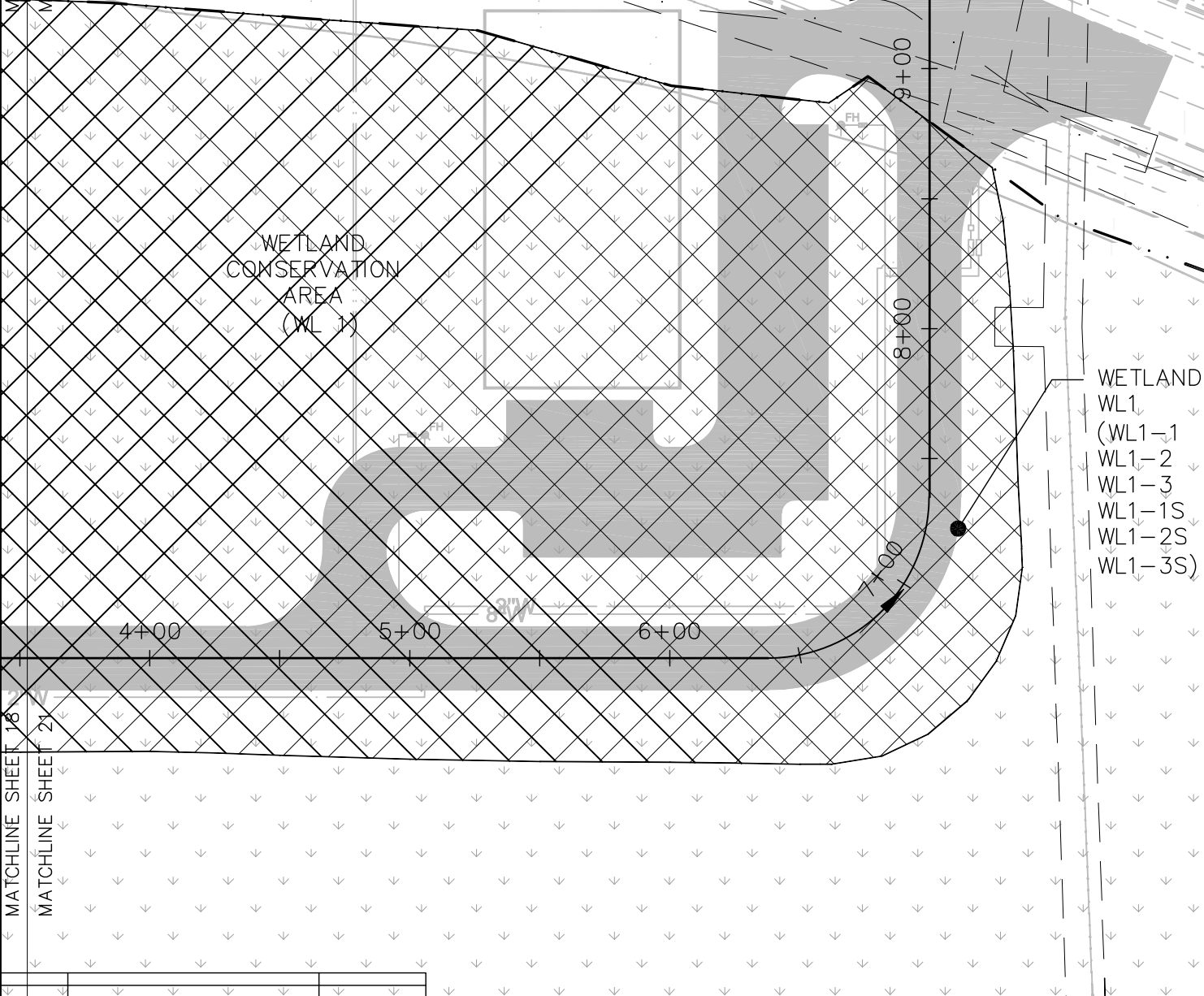
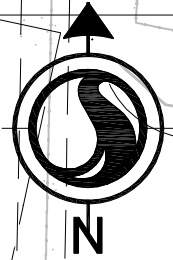

REV No.	Revision	Date

IMPACT PLAN

PROJECT: NORTHWEST REGIONAL WATER RECLAMATION FACILITY

CLIENT: HILLSBOROUGH COUNTY, FL



Stantec
777 S. Harbour Island Blvd., Ste 600, Tampa, FL 33605
Phone 813-223-9500 • Fax 813-223-0009
Certificate of Authorization #Z7013 • www.stantec.com

The Contractor shall verify and be responsible for all dimensions. DO NOT scale the drawing - any errors or omissions shall be reported to Stantec without delay. The Copyrights to all designs and drawings are the property of Stantec. Reproduction or use for any purpose other than that authorized by Stantec is forbidden.



TETRA TECH
www.tetrattech.com
201 EAST PINE STREET, SUITE 1000
ORLANDO, FLORIDA 32801
PHONE: (407) 839-3955 FAX: (407) 839-3790



Garney CONSTRUCTION
370 E CROWN POINT ROAD
WINTER GARDEN, FLORIDA 34787



Wharton-Smith, Inc.
ENGINEERS - ARCHITECTS
Building Solutions for a Sustainable Future

SCALE:	DATE:
SEC: 4,5&9	TWP: 28S
PROJECT NO. 215612944	RGE: 17E
DRWN BY/EMP NO. A.SALAZAR/102871	DATE: 12/01/2016
	REV NO:
	INDEX NO: 215612944
	SHEET NO: 21 OF 41

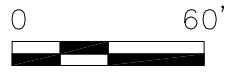
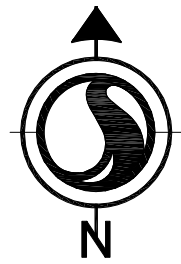

WETLAND
IMPACT
WL10-1

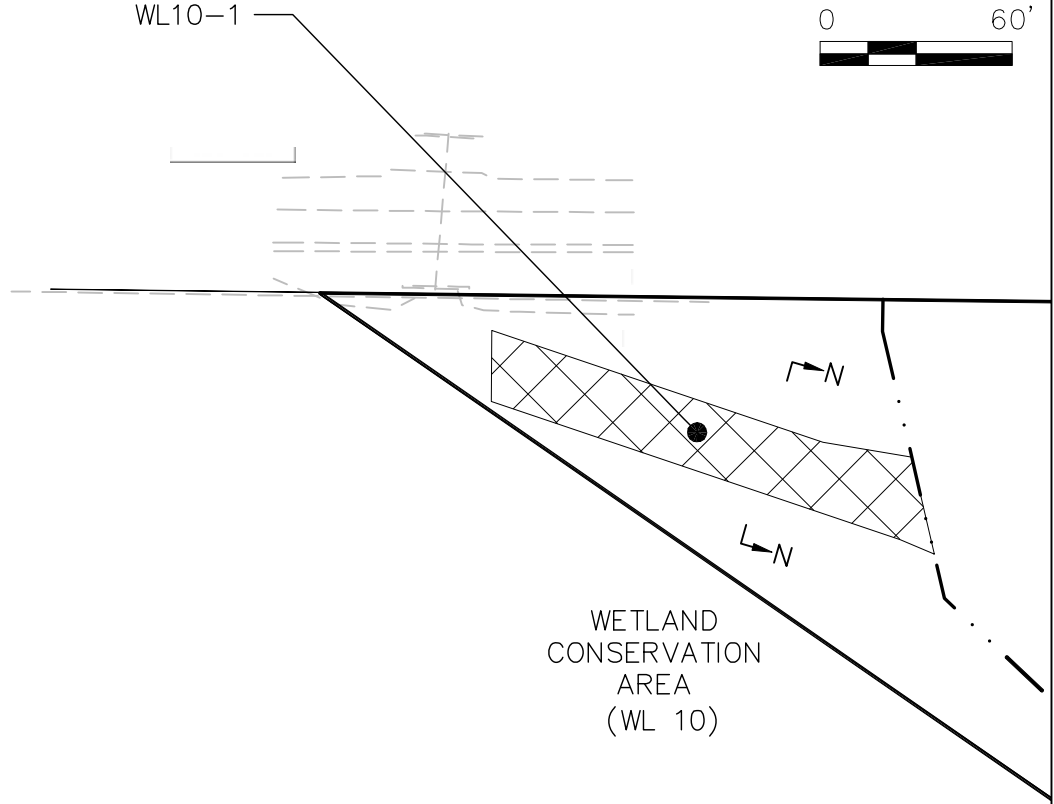

WETLAND
CONSERVATION
AREA
(WL 10)

REV No.	Revision	Date	IMPACT PLAN
---------	----------	------	-------------

PROJECT: NORTHWEST REGIONAL WATER RECLAMATION FACILITY

CLIENT: HILLSBOROUGH COUNTY, FL



Stantec
777 S. Harbour Island Blvd, Ste 600, Tampa, FL 33605
Phone 813-223-9500 • Fax 813-223-0009
Certificate of Authorization #Z7013 • www.stantec.com

The Contractor shall verify and be responsible for all dimensions. DO NOT scale the drawing - any errors or omissions shall be reported to Stantec without delay. The Copyrights to all designs and drawings are the property of Stantec. Reproduction or use for any purpose other than that authorized by Stantec is forbidden.



TETRA TECH
www.tetrattech.com
201 EAST PINE STREET, SUITE 1000
ORLANDO, FLORIDA 32801
PHONE: (407) 839-3955 FAX: (407) 839-3790



Garney
CONSTRUCTION
370 E CROWN POINT ROAD
WINTER GARDEN, FLORIDA 34787



Wharton-Smith, Inc.
ENGINEERS-ARCHITECTS
Building solutions for a sustainable future

SCALE:	DATE: 12/01/2016	
SEC: 4,5&9	TWP: 28S	RGE: 17E
PROJECT NO. 215612944	INDEX NO: 215612944	
DRWN BY/EMP NO. A.SALAZAR/102871	SHEET NO: 22 OF 41	

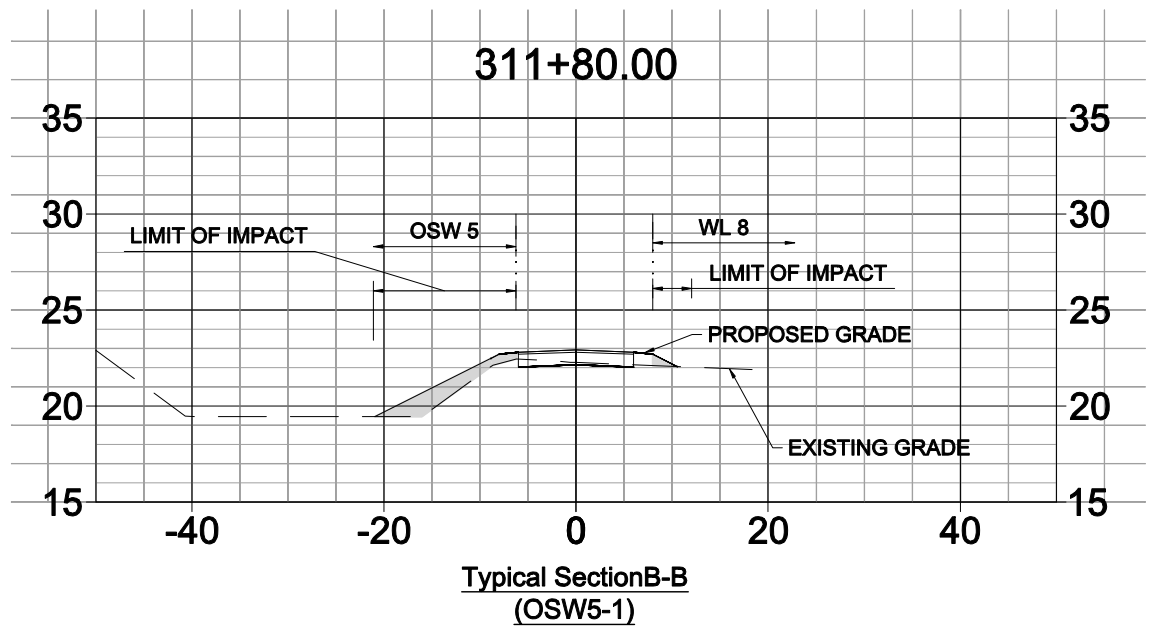
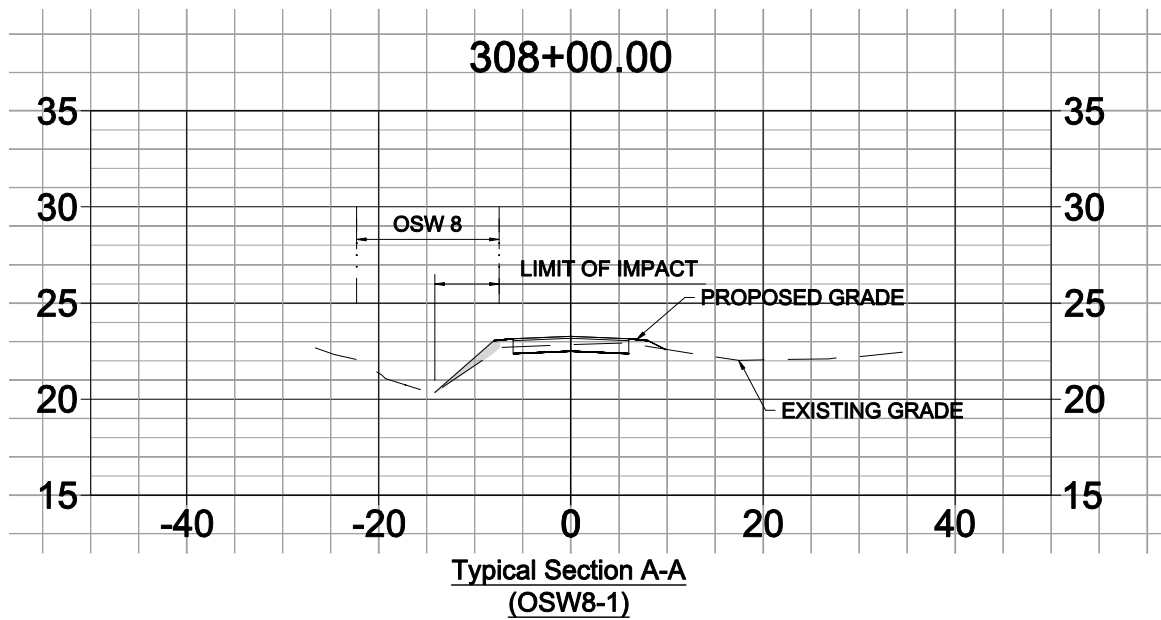

FILL

			TYPICAL IMPACT SECTIONS AND DETAILS
--	--	--	-------------------------------------

PROJECT: NORTHWEST REGIONAL WATER RECLAMATION FACILITY

CLIENT: HILLSBOROUGH COUNTY, FL

 <p>Stantec 777 S. Harbour Island Blvd., Ste 600, Tampa, FL 33605 Phone 813-223-9500 • Fax 813-223-0009 Certificate of Authorization #Z7013 • www.stantec.com</p> <p><small>The Contractor shall verify and be responsible for all dimensions. DO NOT scale the drawing - any errors or omissions shall be reported to Stantec without delay. The Copyrights to all designs and drawings are the property of Stantec. Reproduction or use for any purpose other than that authorized by Stantec is forbidden.</small></p>	 <p>TETRA TECH www.tetrattech.com 201 EAST PINE STREET, SUITE 1000 ORLANDO, FLORIDA 32801 PHONE: (407) 839-3955 FAX: (407) 839-3790</p>	 <p>Garney CONSTRUCTION 370 E CROWN POINT ROAD WINTER GARDEN, FLORIDA 34787</p>  <p>Wharton-Smith, Inc. ENGINEERS-ARCHITECTS Building Solutions for a Sustainable Future</p>	<table border="1" style="width: 100%; border-collapse: collapse;"> <tr> <td colspan="2">SCALE:</td> <td colspan="2">DATE: 12/01/2016</td> </tr> <tr> <td>SEC: 4,5&9</td> <td>TWP: 28S</td> <td>RGE: 17E</td> <td>REV NO:</td> </tr> <tr> <td colspan="2">PROJECT NO. 215612944</td> <td colspan="2">INDEX NO. 215612944</td> </tr> <tr> <td colspan="2">DRWN BY/EMP NO. A.SALAZAR/102871</td> <td colspan="2">SHEET NO. 23 OF 41</td> </tr> </table>	SCALE:		DATE: 12/01/2016		SEC: 4,5&9	TWP: 28S	RGE: 17E	REV NO:	PROJECT NO. 215612944		INDEX NO. 215612944		DRWN BY/EMP NO. A.SALAZAR/102871		SHEET NO. 23 OF 41	
SCALE:		DATE: 12/01/2016																	
SEC: 4,5&9	TWP: 28S	RGE: 17E	REV NO:																
PROJECT NO. 215612944		INDEX NO. 215612944																	
DRWN BY/EMP NO. A.SALAZAR/102871		SHEET NO. 23 OF 41																	

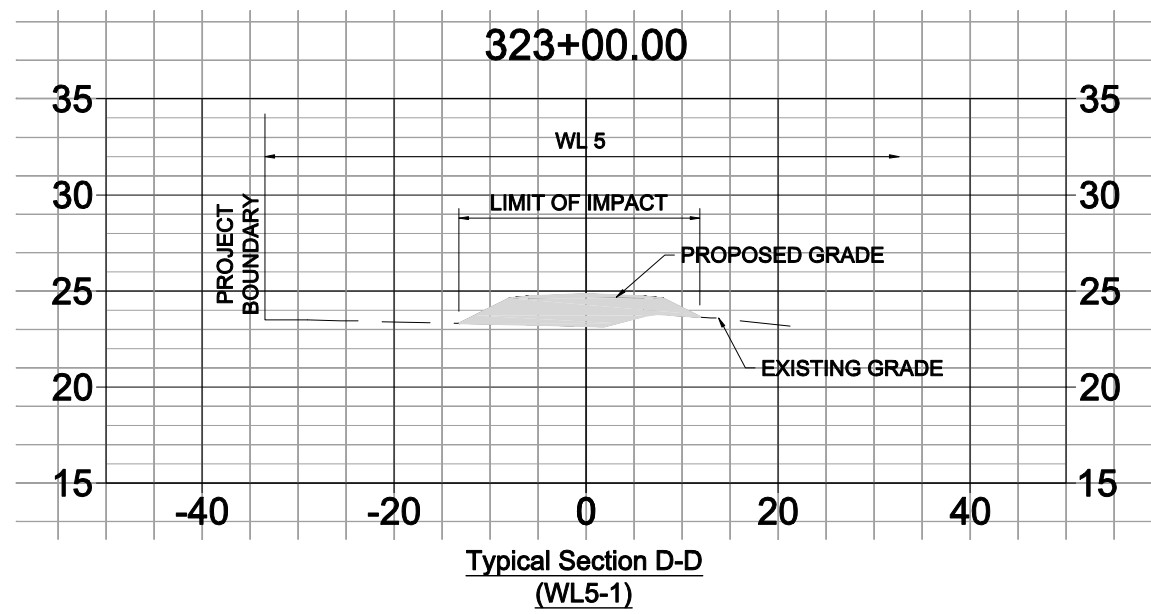
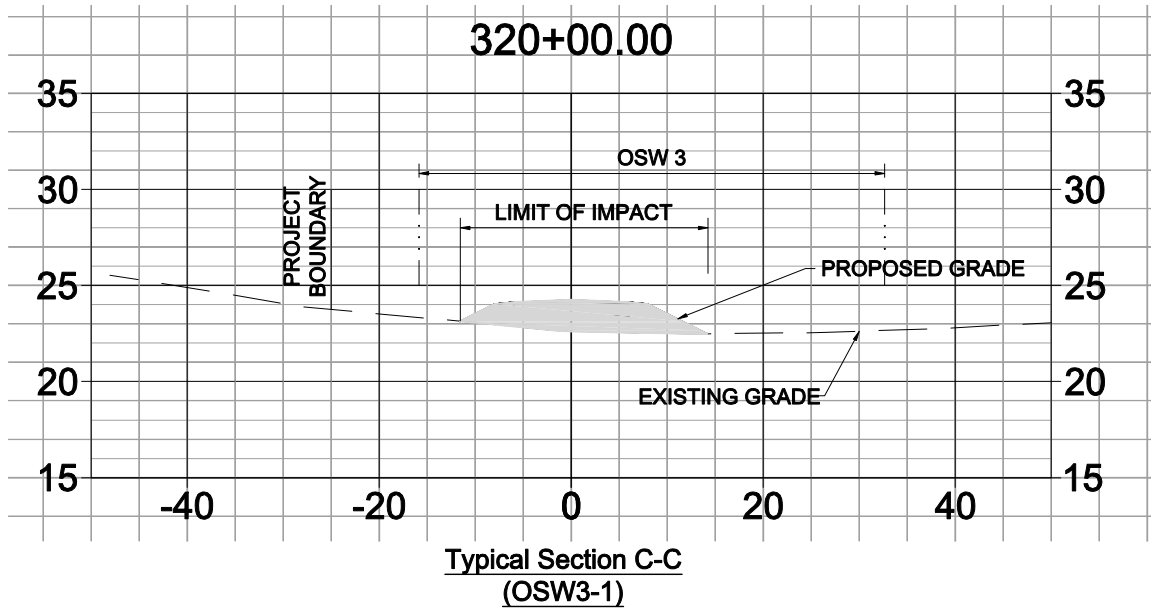

FILL

			TYPICAL IMPACT SECTIONS AND DETAILS
--	--	--	-------------------------------------

PROJECT: NORTHWEST REGIONAL WATER RECLAMATION FACILITY

CLIENT: HILLSBOROUGH COUNTY, FL

<p>Stantec 777 S. Harbour Island Blvd., Ste 600, Tampa, FL 33605 Phone 813-223-9500 • Fax 813-223-0009 Certificate of Authorization #27013 • www.stantec.com</p> <p style="font-size: 8px;">The Contractor shall verify and be responsible for all dimensions. DO NOT scale the drawing - any errors or omissions shall be reported to Stantec without delay. The Copyrights to all designs and drawings are the property of Stantec. Reproduction or use for any purpose other than that authorized by Stantec is forbidden.</p>	<p>TETRA TECH</p> <p style="font-size: 8px; text-align: center;">www.tetrattech.com 201 EAST PINE STREET, SUITE 1000 ORLANDO, FLORIDA 32801 PHONE: (407) 839-3955 FAX: (407) 839-3790</p>	<p>Garney CONSTRUCTION</p> <p style="font-size: 8px; text-align: center;">370 E CROWN POINT ROAD WINTER GARDEN, FLORIDA 34787</p> <p style="font-size: 8px; text-align: center;">Wharton-Smith, Inc. EXPERIENCE • TRUST • INTEGRITY Building Solutions for a Sustainable Future</p>	<table border="1" style="width: 100%; border-collapse: collapse; font-size: 8px;"> <tr> <td colspan="2">SCALE:</td> <td colspan="2">DATE: 12/01/2016</td> </tr> <tr> <td>SEC: 4,5&9</td> <td>TWP: 28S</td> <td>RGE: 17E</td> <td>REV NO:</td> </tr> <tr> <td colspan="2">PROJECT NO. 215612944</td> <td colspan="2">INDEX NO. 215612944</td> </tr> <tr> <td colspan="2">DRWN BY/EMP NO. A.SALAZAR/102871</td> <td colspan="2">SHEET NO. 24 OF 41</td> </tr> </table>	SCALE:		DATE: 12/01/2016		SEC: 4,5&9	TWP: 28S	RGE: 17E	REV NO:	PROJECT NO. 215612944		INDEX NO. 215612944		DRWN BY/EMP NO. A.SALAZAR/102871		SHEET NO. 24 OF 41	
SCALE:		DATE: 12/01/2016																	
SEC: 4,5&9	TWP: 28S	RGE: 17E	REV NO:																
PROJECT NO. 215612944		INDEX NO. 215612944																	
DRWN BY/EMP NO. A.SALAZAR/102871		SHEET NO. 24 OF 41																	

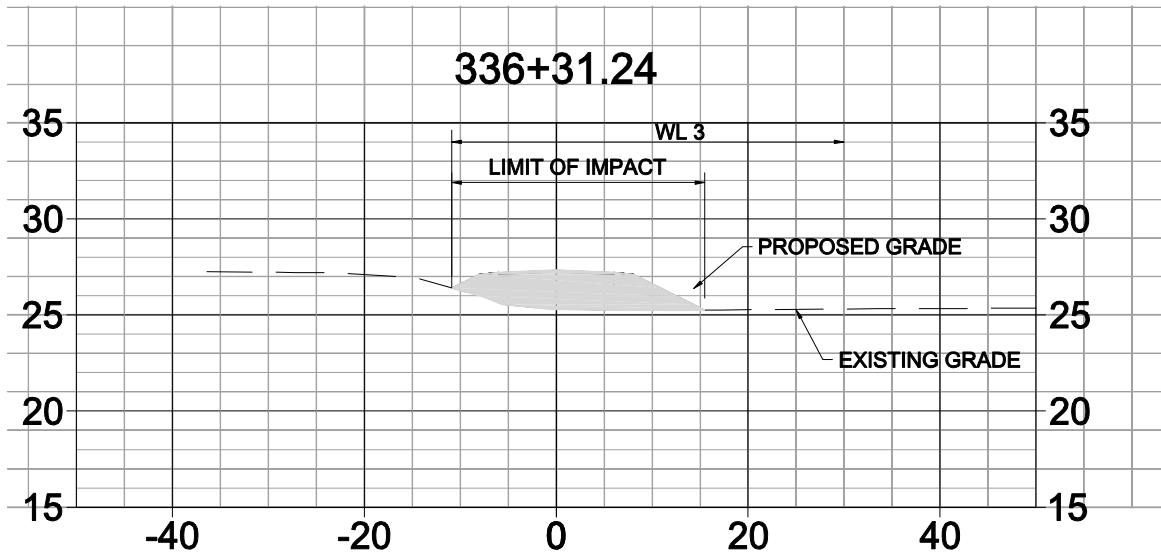

Typical Section E-E
(WL3-3)

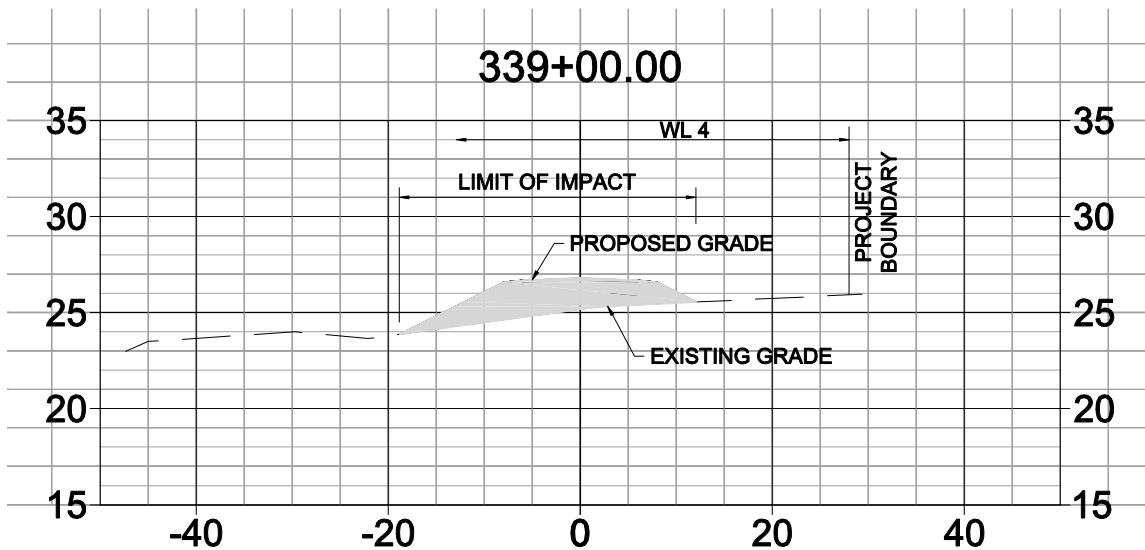

Typical Section F-F
(WL4A-3)

 FILL

REV No.	Revision	Date	TYPICAL IMPACT SECTIONS AND DETAILS
---------	----------	------	-------------------------------------

PROJECT: NORTHWEST REGIONAL WATER RECLAMATION FACILITY

CLIENT: HILLSBOROUGH COUNTY, FL



Stantec
777 S. Harbour Island Blvd, Ste 600, Tampa, FL 33605
Phone 813-223-9500 • Fax 813-223-0009
Certificate of Authorization #Z7013 • www.stantec.com

The Contractor shall verify and be responsible for all dimensions. DO NOT scale the drawing - any errors or omissions shall be reported to Stantec without delay. The Copyrights to all designs and drawings are the property of Stantec. Reproduction or use for any purpose other than that authorized by Stantec is forbidden.



TETRA TECH
www.tetrattech.com
201 EAST PINE STREET, SUITE 1000
ORLANDO, FLORIDA 32801
PHONE: (407) 839-3955 FAX: (407) 839-3790



Garney CONSTRUCTION
370 E CROWN POINT ROAD
WINTER GARDEN, FLORIDA 34787



Wharton-Smith, Inc.
ENGINEERS-ARCHITECTS
Building Solutions for a Sustainable Future

SCALE:	DATE:
SEC: 4,5&9	12/01/2016
TWP: 28S	REV NO:
RGE: 17E	
PROJECT NO. 215612944	INDEX NO. 215612944
DRWN BY/EMP NO. A.SALAZAR/102871	SHEET NO. 25 OF 41

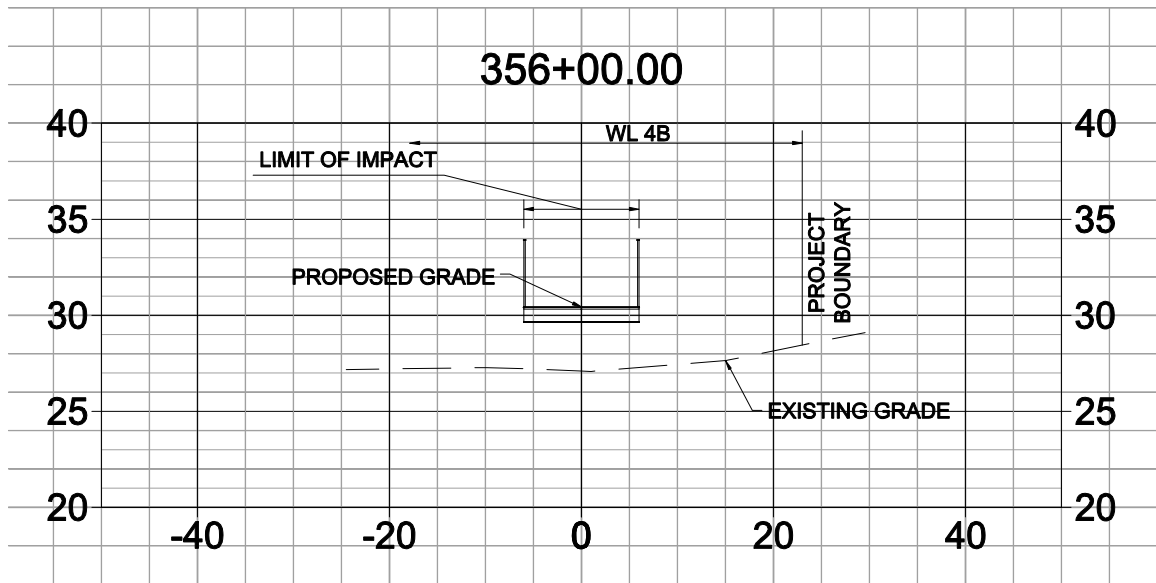

Typical Section G-G
(WL4B-1)

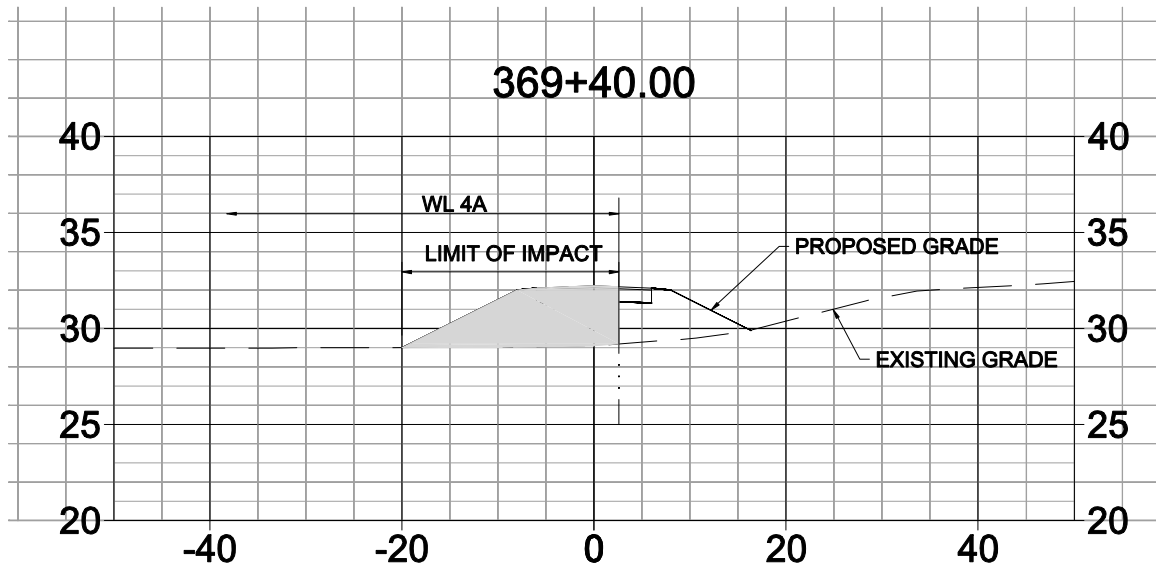

Typical Section H-H
(WL4A-4 AND WL4A-2)

FILL

REV No.	Revision	Date	TYPICAL IMPACT SECTIONS AND DETAILS

PROJECT: NORTHWEST REGIONAL WATER RECLAMATION FACILITY

CLIENT: HILLSBOROUGH COUNTY, FL

Stantec
777 S. Harbour Island Blvd., Ste 600, Tampa, FL 33605
Phone 813-223-9500 • Fax 813-223-0009
Certificate of Authorization #27013 • www.stantec.com

The Contractor shall verify and be responsible for all dimensions. DO NOT scale the drawing - any errors or omissions shall be reported to Stantec without delay. The Copyrights to all designs and drawings are the property of Stantec. Reproduction or use for any purpose other than that authorized by Stantec is forbidden.

TETRA TECH
www.tetrattech.com
201 EAST PINE STREET, SUITE 1000
ORLANDO, FLORIDA 32801
PHONE: (407) 839-3955 FAX: (407) 839-3790

Garney CONSTRUCTION
370 E CROWN POINT ROAD
WINTER GARDEN, FLORIDA 34787

Wharton-Smith, Inc.
EXPERIENCE • TRUST • INTEGRITY
Building Solutions for a Sustainable Future

SCALE:	DATE:
SEC: 4,5&9	12/01/2016
TWP: 28S	REV NO:
RGE: 17E	INDEX NO:
PROJECT NO. 215612944	215612944
DRWN BY/EMP NO. A.SALAZAR/102871	SHEET NO: 26 OF 41

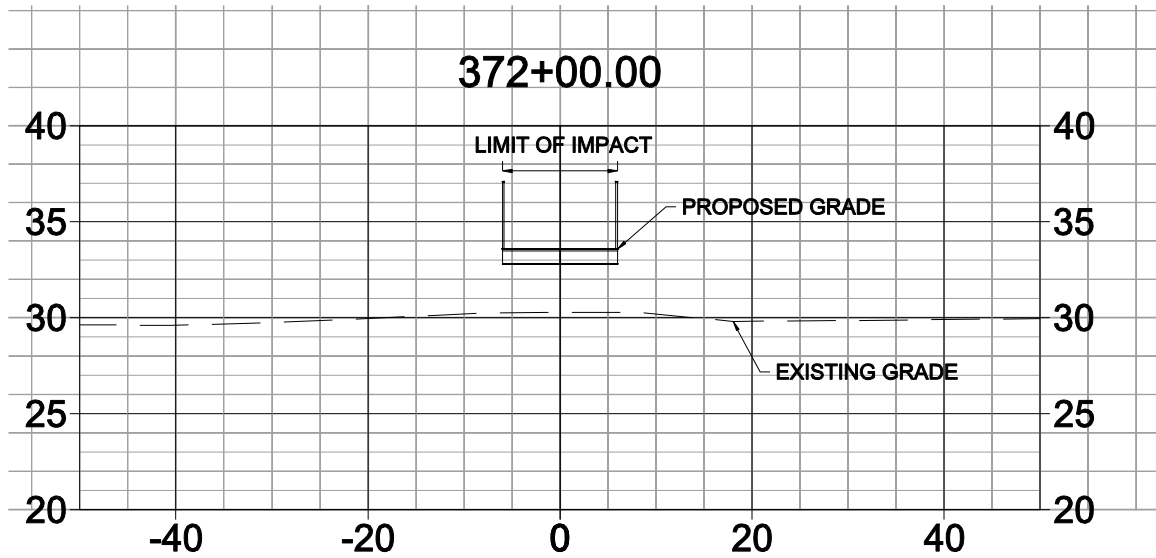

Typical Section I-I
(WL4A-1)

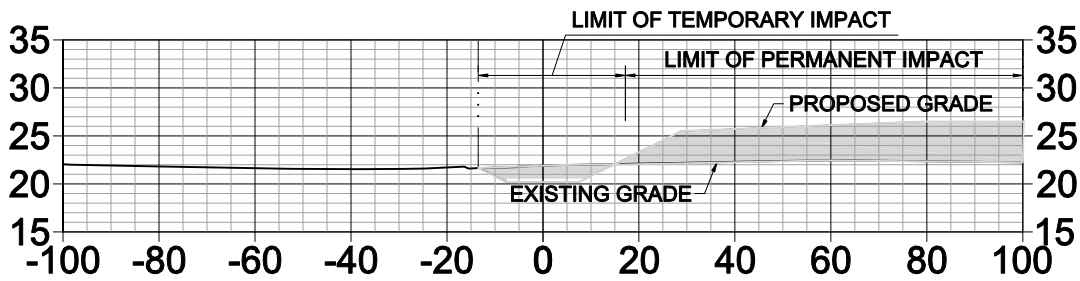

Typical Section J-J
(OSW2-1)

FILL

REV No.	Revision	Date	TYPICAL IMPACT SECTIONS AND DETAILS
---------	----------	------	-------------------------------------

PROJECT: NORTHWEST REGIONAL WATER RECLAMATION FACILITY

CLIENT: HILLSBOROUGH COUNTY, FL

 777 S. Harbour Island Blvd, Ste 600, Tampa, FL 33605 Phone 813-223-9500 • Fax 813-223-0009 Certificate of Authorization #27013 • www.stantec.com <small>The Contractor shall verify and be responsible for all dimensions. DO NOT scale the drawing - any errors or omissions shall be reported to Stantec without delay. The Copyrights to all designs and drawings are the property of Stantec. Reproduction or use for any purpose other than that authorized by Stantec is forbidden.</small>	 www.tetrattech.com 201 EAST PINE STREET, SUITE 1000 ORLANDO, FLORIDA 32801 PHONE: (407) 839-3955 FAX: (407) 839-3790	 370 E CROWN POINT ROAD WINTER GARDEN, FLORIDA 34787  <small>Wharton-Smith, Inc. ENGINEERS - ARCHITECTS Building Solutions for a Sustainable Future</small>	SCALE:	DATE: 12/01/2016		
			SEC: 4,5&9	TWP: 28S	RGE: 17E	REV NO:
			PROJECT NO. 215612944			INDEX NO: 215612944
			DRWN BY/EMP NO. A.SALAZAR/102871			SHEET NO: 27 OF 41

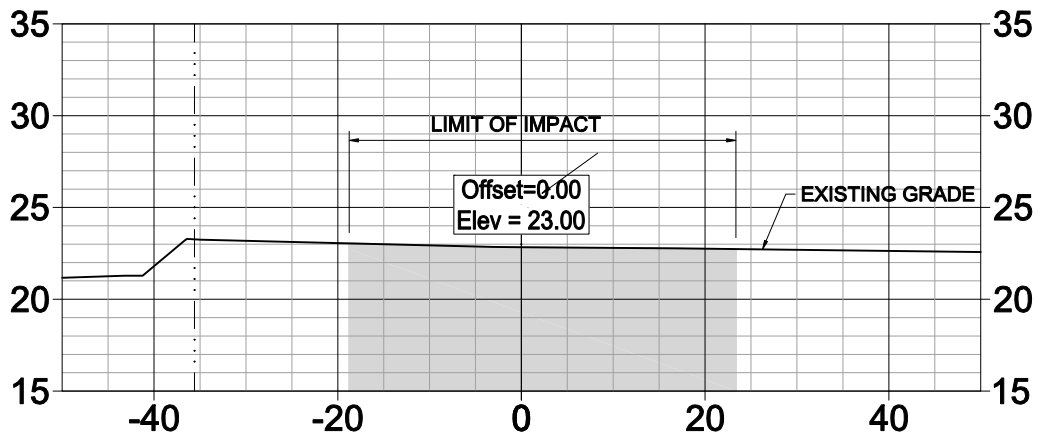

**Typical Section K-K
(OSW1-1T)**

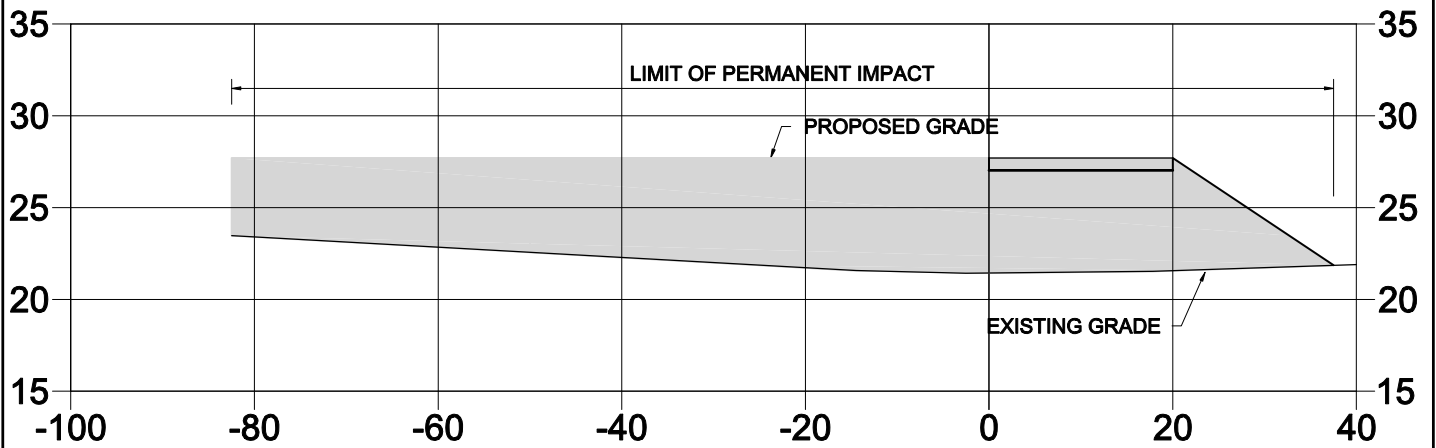

**Typical Section L-L
(WL1-1, WL1-2, WL1-3,
WL1-1S, WL1-2S,
WL1-3S)**

FILL

			TYPICAL IMPACT SECTIONS AND DETAILS
--	--	--	-------------------------------------

PROJECT: NORTHWEST REGIONAL WATER RECLAMATION FACILITY

CLIENT: HILLSBOROUGH COUNTY, FL

<p>777 S. Harbour Island Blvd. Ste 400, Tampa, FL 33605 Phone 813-223-9500 • Fax 813-223-0009 Certificate of Authorization #27018 • www.stantec.com</p> <p><small>The Contractor shall verify and be responsible for all dimensions. DO NOT scale the drawing - any errors or omissions shall be reported to Stantec without delay. The Copyrights to all designs and drawings are the property of Stantec. Reproduction or use for any purpose other than that authorized by Stantec is forbidden.</small></p>	<p>www.tetrattech.com 201 EAST PINE STREET, SUITE 1000 ORLANDO, FLORIDA 32801 PHONE: (407) 839-3955 FAX: (407) 839-3780</p>	<p>370 E CROWN POINT ROAD WINTER GARDEN, FLORIDA 34787</p> <p>Wharton-Smith, Inc. CONSTRUCTION GROUP <i>Building Solutions for a Sustainable Future</i></p>	<table border="1" style="width: 100%; border-collapse: collapse;"> <tr> <td>SCALE:</td> <td>DATE: 12/01/2016</td> </tr> <tr> <td>SEC: 4,5&9</td> <td>TWP: 28S RGE: 17E</td> </tr> <tr> <td>PROJECT NO. 215612944</td> <td>INDEX NO: 215612944</td> </tr> <tr> <td>DRWN BY/EMP NO. A.SALAZAR/102871</td> <td>SHEET NO: 28 OF 41</td> </tr> </table>	SCALE:	DATE: 12/01/2016	SEC: 4,5&9	TWP: 28S RGE: 17E	PROJECT NO. 215612944	INDEX NO: 215612944	DRWN BY/EMP NO. A.SALAZAR/102871	SHEET NO: 28 OF 41
SCALE:	DATE: 12/01/2016										
SEC: 4,5&9	TWP: 28S RGE: 17E										
PROJECT NO. 215612944	INDEX NO: 215612944										
DRWN BY/EMP NO. A.SALAZAR/102871	SHEET NO: 28 OF 41										

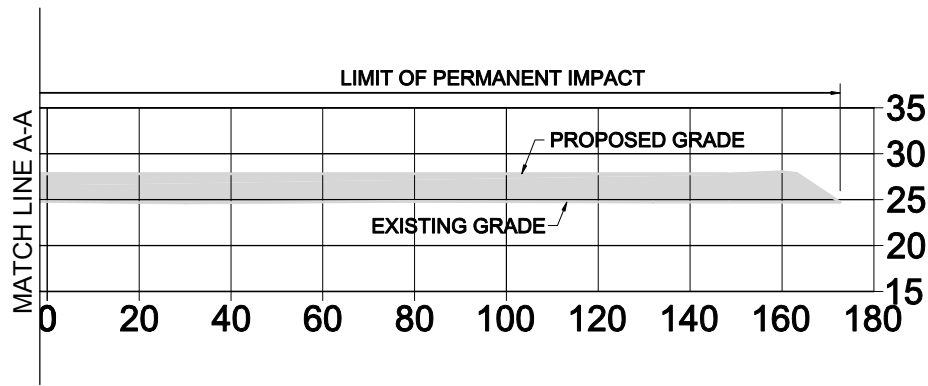
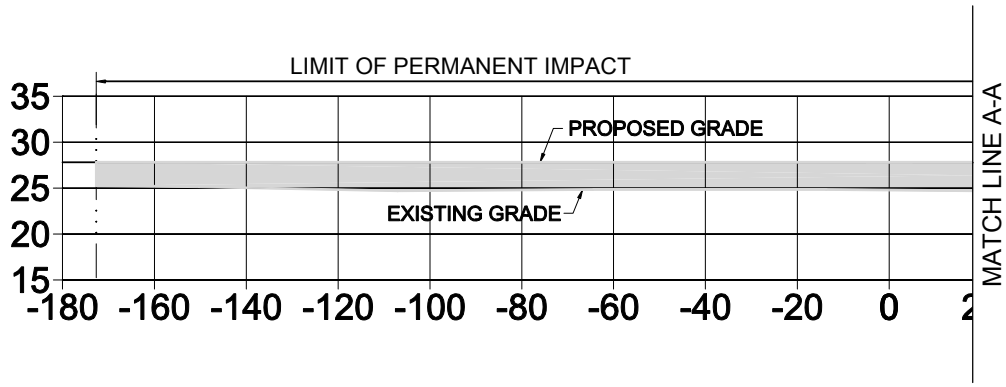

Typical Section M-M
(WL3-1, WL3-1S,
WL3-2S)

 FILL

REV No.	Revision	Date	TYPICAL IMPACT SECTIONS AND DETAILS
---------	----------	------	-------------------------------------

PROJECT: NORTHWEST REGIONAL WATER RECLAMATION FACILITY

CLIENT: HILLSBOROUGH COUNTY, FL

 <p>Stantec 777 S. Harbour Island Blvd. Ste 400, Tampa, FL 33605 Phone 813-223-9500 • Fax 813-223-0009 Certificate of Authorization #27018 • www.stantec.com</p> <p><small>The Contractor shall verify and be responsible for all dimensions. DO NOT scale the drawing - any errors or omissions shall be reported to Stantec without delay. The Copyrights to all designs and drawings are the property of Stantec. Reproduction or use for any purpose other than that authorized by Stantec is forbidden.</small></p>	 <p>TETRA TECH www.tetrattech.com 201 EAST PINE STREET, SUITE 1000 ORLANDO, FLORIDA 32801 PHONE: (407) 839-3955 FAX: (407) 839-3780</p>	 <p>Garney CONSTRUCTION 370 E CROWN POINT ROAD WINTER GARDEN, FLORIDA 34787</p>	SCALE:	DATE: 12/01/2016		
			SEC: 4,5&9	TWP: 28S	RGE: 17E	REV NO:
			PROJECT NO. 215612944			INDEX NO: 215612944
			DRWN BY/EMP NO. A.SALAZAR/102871			SHEET NO: 29 OF 41
 <p>Wharton-Smith, Inc. CONSTRUCTION GROUP <i>Building Solutions for a Sustainable Future</i></p>						

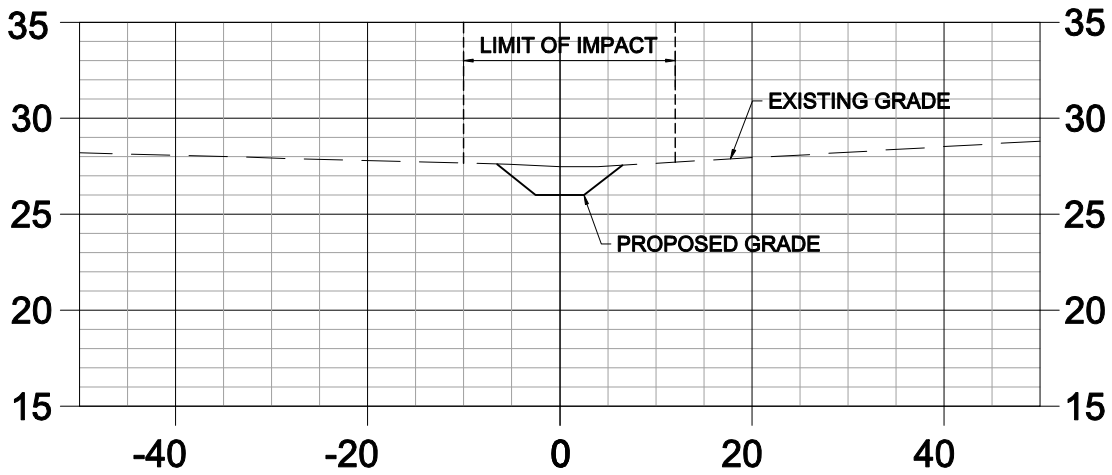

**Typical Section N-N
(WL 10)**

FILL

REV No.	Revision	Date	TYPICAL IMPACT SECTIONS AND DETAILS

PROJECT: NORTHWEST REGIONAL WATER RECLAMATION FACILITY

CLIENT: HILLSBOROUGH COUNTY, FL

Stantec <small>777 S. Harbour Island Blvd, Ste 600, Tampa, FL 33605 Phone 813-223-9500 • Fax 813-223-0009 Certificate of Authorization #27013 • www.stantec.com</small>	TETRA TECH <small>www.tetrattech.com 201 EAST PINE STREET, SUITE 1000 ORLANDO, FLORIDA 32801 PHONE: (407) 839-3955 FAX: (407) 839-3790</small>	Garney <small>CONSTRUCTION</small> <small>370 E CROWN POINT ROAD WINTER GARDEN, FLORIDA 34787</small>	<table border="1" style="width:100%; border-collapse: collapse;"> <tr> <td>SCALE:</td> <td>DATE:</td> </tr> <tr> <td>SEC: 4,5&9</td> <td>12/01/2016</td> </tr> <tr> <td>TWP: 28S</td> <td>RGE: 17E</td> </tr> <tr> <td>PROJECT NO. 215612944</td> <td>INDEX NO: 215612944</td> </tr> <tr> <td>DRWN BY/EMP NO. A.SALAZAR/102871</td> <td>SHEET NO: 30 OF 41</td> </tr> </table>	SCALE:	DATE:	SEC: 4,5&9	12/01/2016	TWP: 28S	RGE: 17E	PROJECT NO. 215612944	INDEX NO: 215612944	DRWN BY/EMP NO. A.SALAZAR/102871	SHEET NO: 30 OF 41
SCALE:	DATE:												
SEC: 4,5&9	12/01/2016												
TWP: 28S	RGE: 17E												
PROJECT NO. 215612944	INDEX NO: 215612944												
DRWN BY/EMP NO. A.SALAZAR/102871	SHEET NO: 30 OF 41												

The Contractor shall verify and be responsible for all dimensions. DO NOT scale the drawing - any errors or omissions shall be reported to Stantec without delay. The Copyrights to all designs and drawings are the property of Stantec. Reproduction or use for any purpose other than that authorized by Stantec is forbidden.

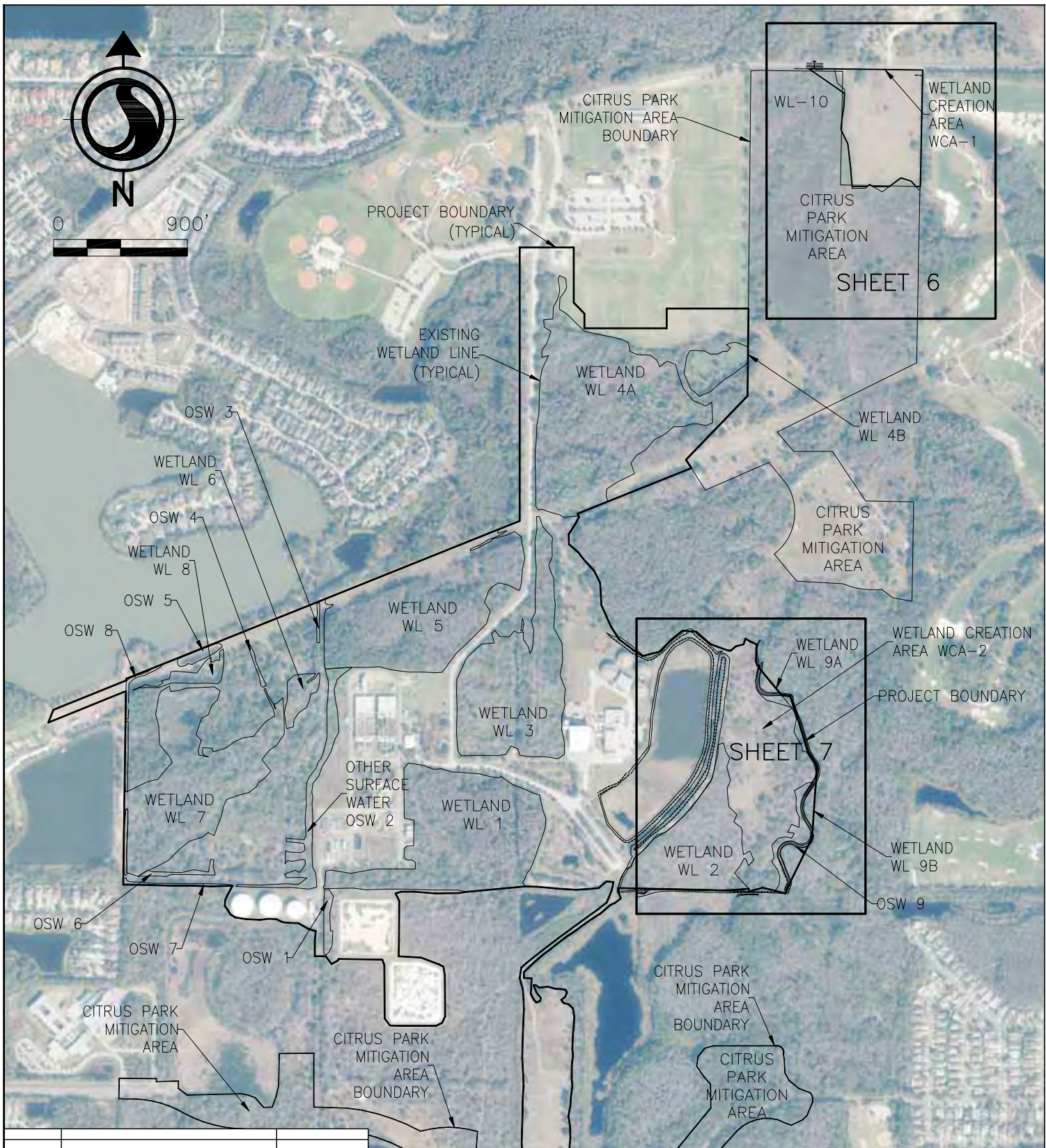

REV No.	Revision	Date	WETLAND CREATION AREA WCA 1 & 2 EXISTING CONDITIONS KEY SHEET
---------	----------	------	---

PROJECT: NORTHWEST REGIONAL WATER RECLAMATION FACILITY

CLIENT: HILLSBOROUGH COUNTY, FL



Stantec
 777 S. Harbour Island Blvd. Ste 600, Tampa, FL 33605
 Phone 813-223-9500 • Fax 813-223-0009
 Certificate of Authorization #27013 • www.stantec.com

The Contractor shall verify and be responsible for all dimensions. DO NOT scale the drawing - any errors or omissions shall be reported to Stantec without delay. The Copyrights to all designs and drawings are the property of Stantec. Reproduction or use for any purpose other than that authorized by Stantec is forbidden.



TETRA TECH
 www.tetra-tech.com
 201 EAST PINE STREET, SUITE 1000
 ORLANDO, FLORIDA 32801
 PHONE: (407) 839-3955 FAX: (407) 839-3790



Garney CONSTRUCTION
 370 E CROWN POINT ROAD
 WINTER GARDEN, FLORIDA 34787



Wharton-Smith, Inc.
 A Division of The Wharton-Smith Group

SCALE:		DATE: 12/01/2016	
SEC: 4,5&9	TWP: 28S	RGE: 17E	REV NO:
PROJECT NO. 215612944		INDEX NO. 215612944	
DRWN BY/EMP NO. A.SALAZAR/102871		SHEET NO. 32 of 41	

Sheet: 12/19/2016 3:40:13 PM ASU20R | Plotter: 12/19/2016 3:57:07 PM ASU20R | V:\2156\active\215612944\environmental\drawing\01-usbc\0215612944-01c-130ep.dwg\layout1



APPROXIMATE PROPERTY BOUNDARY

APPROXIMATE PROPERTY BOUNDARY

EXISTING WETLAND LINE

EXISTING CONTOUR LINE W/ELEVATION (TYPICAL)

CITRUS PARK MITIGATION AREA

WCA-1 PROJECT BOUNDARY

CITRUS PARK MITIGATION AREA BOUNDARY

WETLAND LINE (TYPICAL)

CITRUS PARK MITIGATION AREA

REV No.	Revision	Date

WETLAND CREATION AREA WCA 1 EXISTING CONDITIONS

PROJECT: NORTHWEST REGIONAL WATER RECLAMATION FACILITY

CLIENT: HILLSBOROUGH COUNTY, FL



Stantec
777 S. Harbour Island Blvd., Ste 600, Tampa, FL 33605
Phone 813-223-9500 • Fax 813-223-0009
Certificate of Authorization #Z7013 • www.stantec.com



TETRA TECH
www.tetrattech.com
201 EAST PINE STREET, SUITE 1000
ORLANDO, FLORIDA 32801
PHONE: (407) 839-3955 FAX: (407) 839-3790



Garney CONSTRUCTION
370 E CROWN POINT ROAD
WINTER GARDEN, FLORIDA 34787



Wharton-Smith, Inc.
EXPERIENCE • TRUST • INTEGRITY
Building Solutions for a Sustainable Future

SCALE:	DATE:		
SEC: 4,5&9	TWP: 28S	RGE: 17E	12/01/2016
PROJECT NO. 215612944	INDEX NO. 215612944		
DRWN BY/EMP NO. A.SALAZAR/102871	SHEET NO. 33 OF 41		

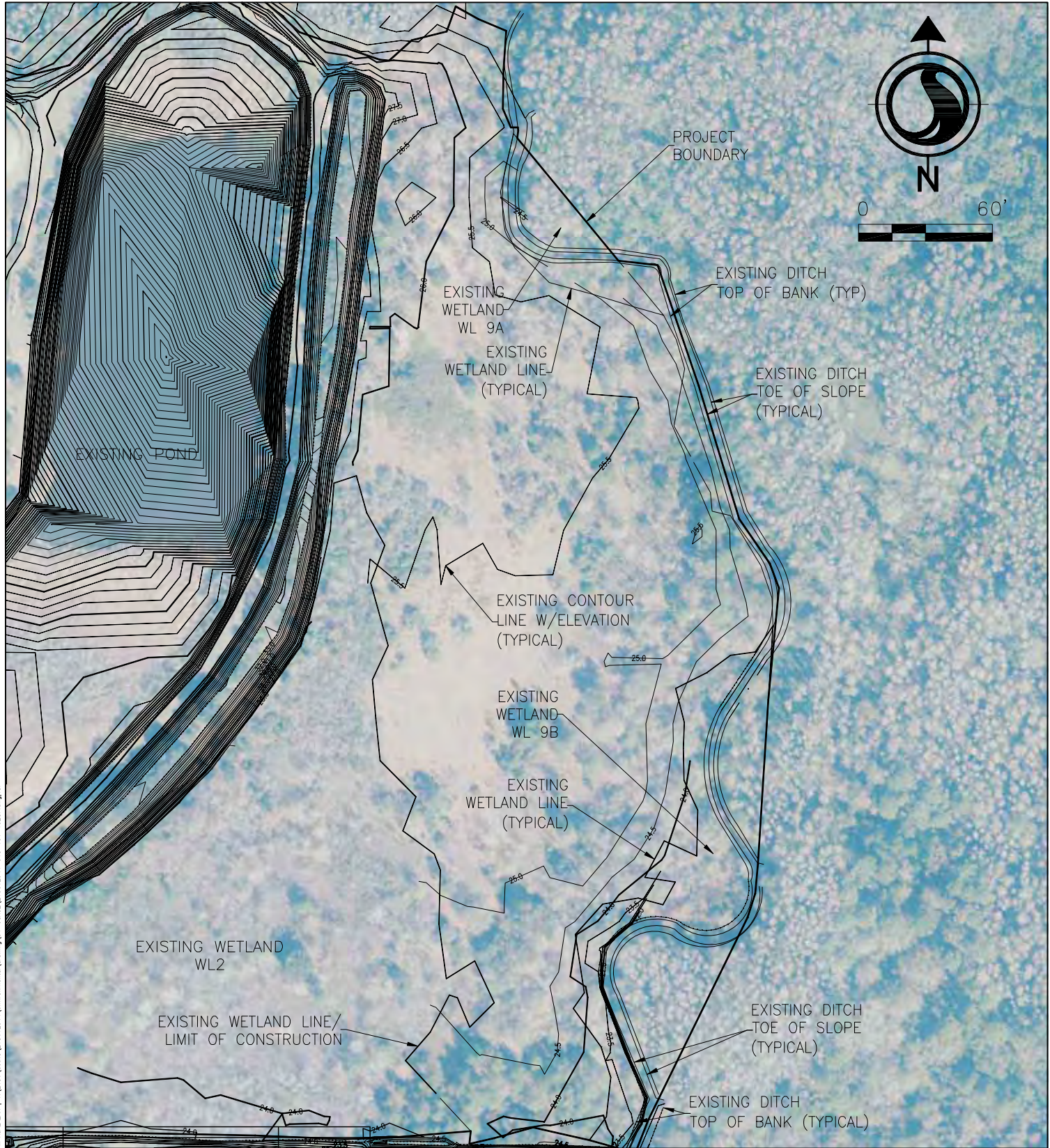

REV No. Revision Date WETLAND CREATION AREA WCA 2 EXISTING CONDITIONS

PROJECT: NORTHWEST REGIONAL WATER RECLAMATION FACILITY

CLIENT: HILLSBOROUGH COUNTY, FL



Stantec
 777 S. Harbour Island Blvd, Ste 600, Tampa, FL 33605
 Phone 813-223-9500 • Fax 813-223-0009
 Certificate of Authorization #Z7013 • www.stantec.com



TETRA TECH
 www.tetrattech.com
 201 EAST PINE STREET, SUITE 1000
 ORLANDO, FLORIDA 32801
 PHONE: (407) 839-3955 FAX: (407) 839-3790



Garney CONSTRUCTION
 370 E CROWN POINT ROAD
 WINTER GARDEN, FLORIDA 34787

SCALE:		DATE: 12/01/2016	
SEC: 4,5&9	TWP: 28S	RGE: 17E	REV NO:
PROJECT NO. 215612944		INDEX NO. 215612944	
DRWN BY/EMP NO. A.SALAZAR/102871		SHEET NO. 34 OF 41	

The Contractor shall verify and be responsible for all dimensions. DO NOT scale the drawing - any errors or omissions shall be reported to Stantec without delay. The Copyrights to all designs and drawings are the property of Stantec. Reproduction or use for any purpose other than that authorized by Stantec is forbidden.

Sheet: 12/19/2016 3:43:33 PM ASALAZAR | Plotted: 12/19/2016 3:57:40 PM ASALAZAR | V:\2156\active\215612944\environmental\drawing\0 - JUSACE\215612944-01C - 131 - 132SP.dwg\ISP

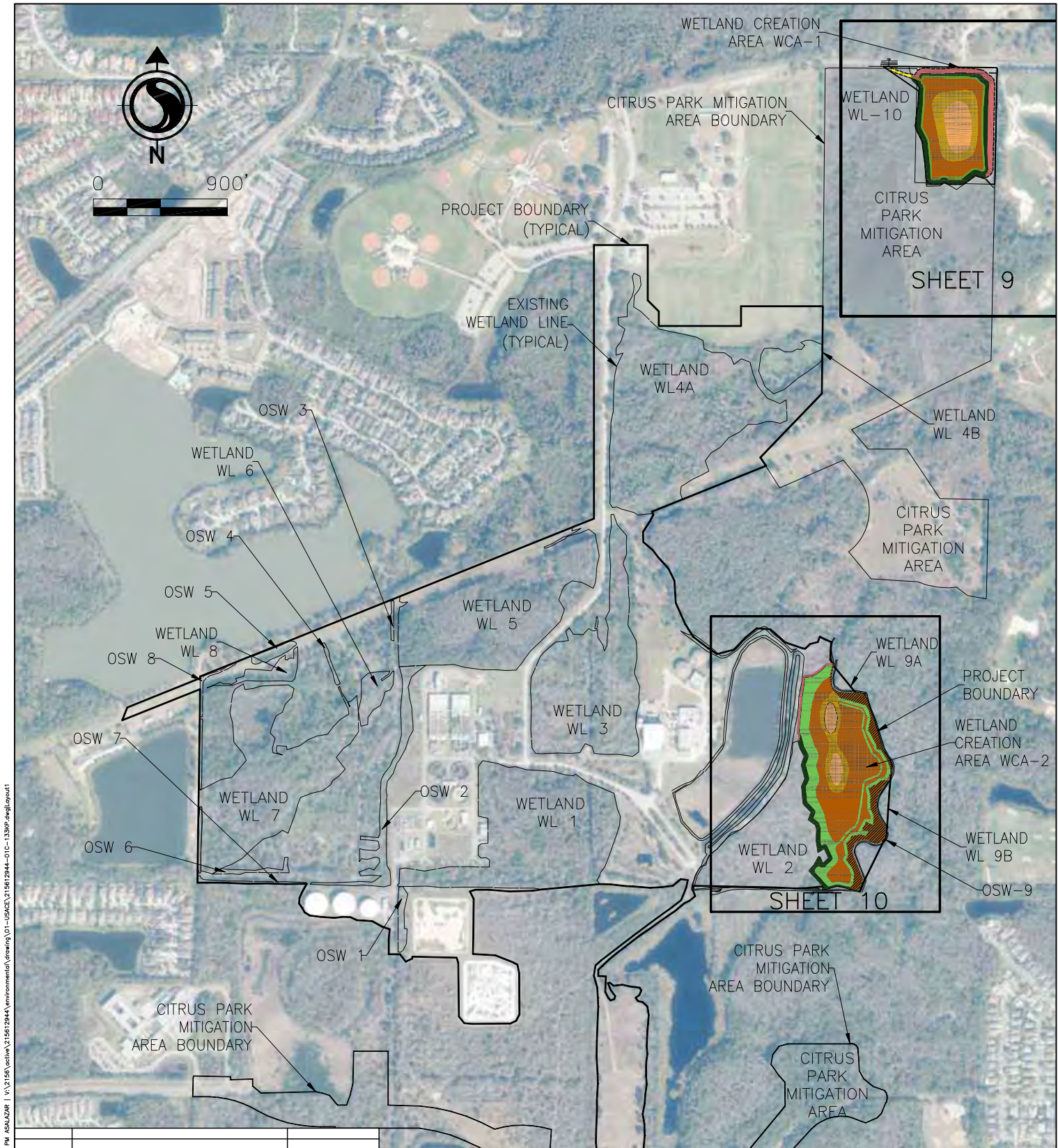

REV No.	Revision	Date	WETLAND CREATION AREA MITIGATION PLAN KEY SHEET
---------	----------	------	---

PROJECT: NORTHWEST REGIONAL WATER RECLAMATION FACILITY

CLIENT: HILLSBOROUGH COUNTY, FL



Stantec
 777 S. Harbour Island Blvd., Ste 600, Tampa, FL 33605
 Phone 813-223-9500 • Fax 813-223-0009
 Certificate of Authorization #Z7013 • www.stantec.com

The Contractor shall verify and be responsible for all dimensions. DO NOT scale the drawing - any errors or omissions shall be reported to Stantec without delay. The Copyrights to all designs and drawings are the property of Stantec. Reproduction or use for any purpose other than that authorized by Stantec is forbidden.



TETRA TECH
 www.tetratech.com
 201 EAST PINE STREET, SUITE 1000
 ORLANDO, FLORIDA 32801
 PHONE: (407) 839-3955 FAX: (407) 839-3790



Garney CONSTRUCTION
 370 E CROWN POINT ROAD
 WINTER GARDEN, FLORIDA 34787



Whitman-Smith, Inc.
 EXPANSION - FROM DESIGN
 Building solutions for a sustainable future

SCALE:	DATE:
SEC: 4,5&9	TWP: 28S
RGE: 17E	INDEX NO: 215612944
PROJECT NO: 215612944	SHEET NO: 35 OF 41
DRWN BY/EMP NO: A.SALAZAR/102871	

Saved: 12/19/2016 3:44:33 PM ASALAZAR | Plotted: 12/19/2016 3:57:59 PM ASALAZAR | W:\2156\active\215612944\environmental\drawing\01-USACE\215612944-01C-1336P.dwg\layout1

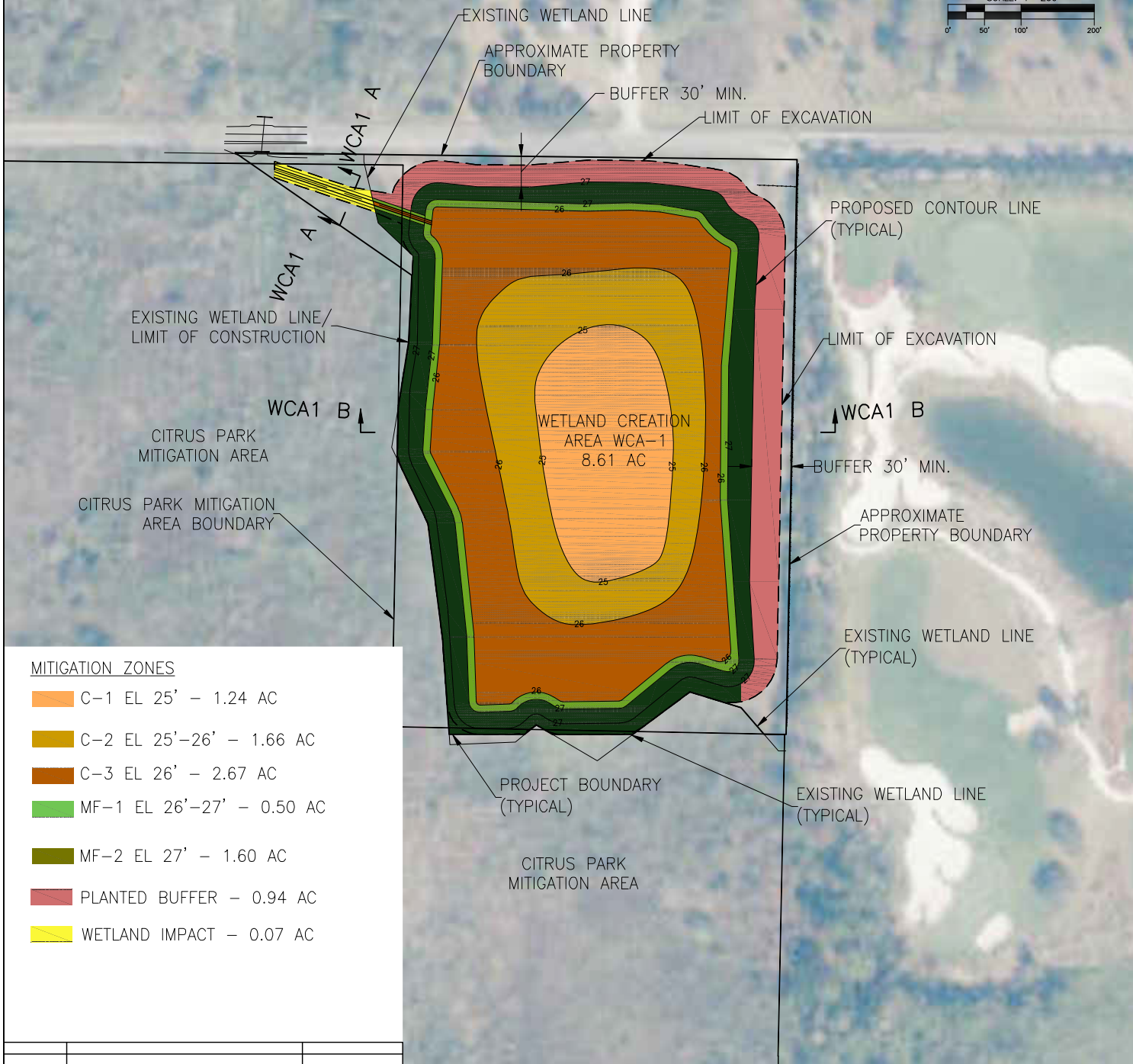
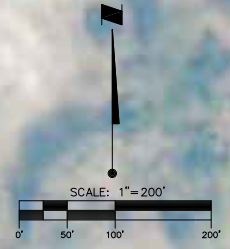

MITIGATION ZONES

- C-1 EL 25' - 1.24 AC
- C-2 EL 25'-26' - 1.66 AC
- C-3 EL 26' - 2.67 AC
- MF-1 EL 26'-27' - 0.50 AC
- MF-2 EL 27' - 1.60 AC
- PLANTED BUFFER - 0.94 AC
- WETLAND IMPACT - 0.07 AC

REV No.	Revision	Date

WETLAND CREATION AREA WCA 1 MITIGATION PLAN

PROJECT: NORTHWEST REGIONAL WATER RECLAMATION FACILITY

CLIENT: HILLSBOROUGH COUNTY, FL

Stantec
 777 S. Harbour Island Blvd, Ste 600, Tampa, FL 33605
 Phone 813-223-9500 • Fax 813-223-0009
 Certificate of Authorization #Z7013 • www.stantec.com

TETRA TECH
 www.tetrattech.com
 201 EAST PINE STREET, SUITE 1000
 ORLANDO, FLORIDA 32801
 PHONE: (407) 839-3955 FAX: (407) 839-3790

Garney CONSTRUCTION
 370 E CROWN POINT ROAD
 WINTER GARDEN, FLORIDA 34787

SCALE:	DATE:
SEC: 4,5&9	TWP: 28S
RGE: 17E	DATE: 12/01/2016
PROJECT NO. 215612944	REV NO:
DRWN BY/EMP NO. A.SALAZAR/102871	INDEX NO. 215612944
	SHEET NO. 36 OF 41

Saved: 12/19/2016 3:47:44 PM ASALAZAR | Plotted: 12/19/2016 3:58:22 PM ASALAZAR | V:\2156\active\215612944\environmental\drawing\01-USA\CEV\215612944-01C-134-135SP.dwg

The Contractor shall verify and be responsible for all dimensions. DO NOT scale the drawing - any errors or omissions shall be reported to Stantec without delay. The Copyrights to all designs and drawings are the property of Stantec. Reproduction or use for any purpose other than that authorized by Stantec is forbidden.

MITIGATION ZONES

- C-1 EL 21' - 0.62 AC
- C-2 EL 21'-22.5' - 1.16 AC
- C-3 EL 22.5' - 6.16 AC
- MF-1 EL 22.5'-23.5' - 3.63 AC
- MF-2 EL 23.5'-24' - 0.99
- WETLAND RESTORATION (C3)- 1.67 AC
- PLANTED BUFFER - 0.14 AC

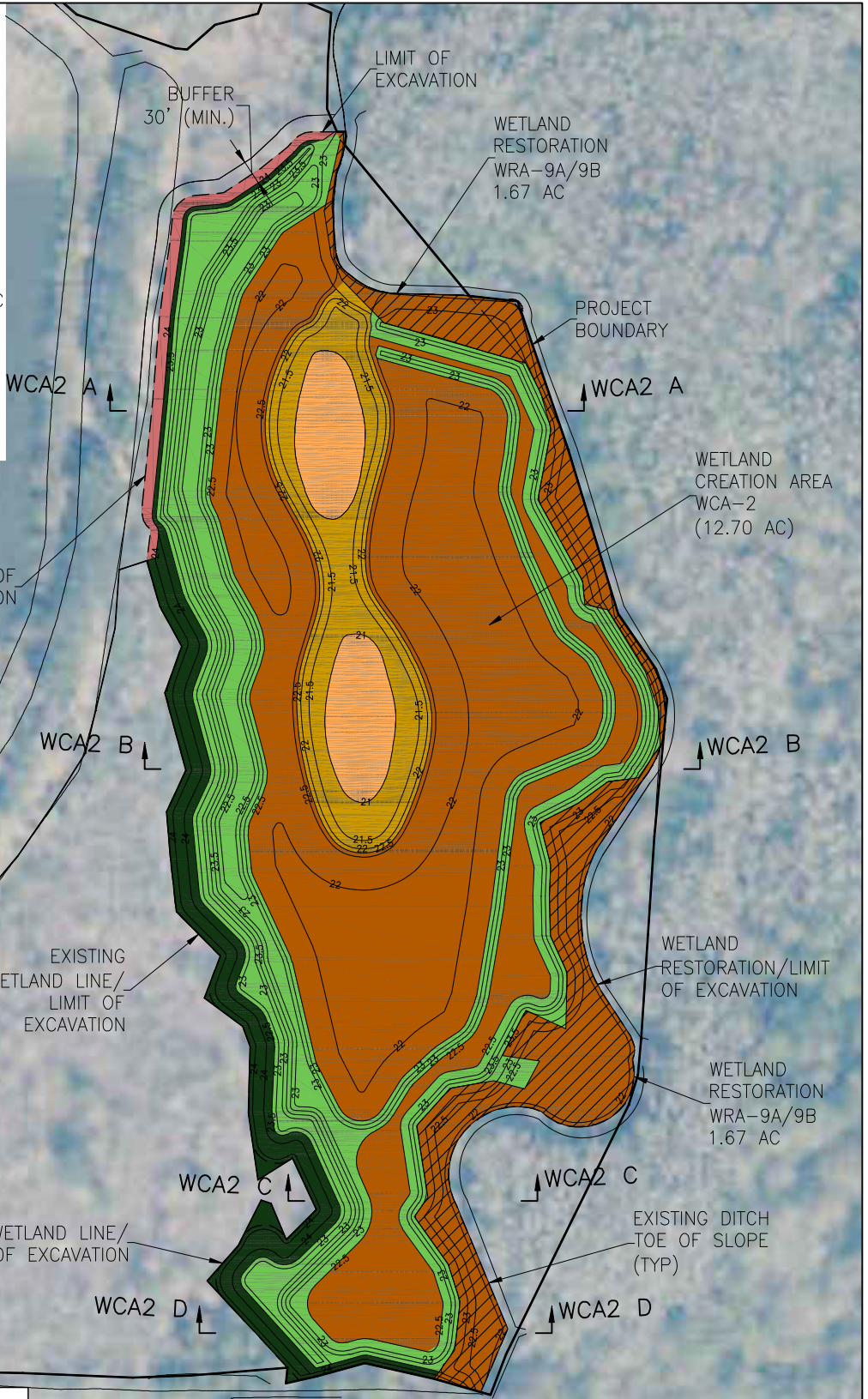

REV No.	Revision	Date	
			WETLAND CREATION AREA WCA 2 MITIGATION PLAN

PROJECT: NORTHWEST REGIONAL WATER RECLAMATION FACILITY

CLIENT: HILLSBOROUGH COUNTY, FL

Stantec
 777 S. Harbour Island Blvd, Ste 600, Tampa, FL 33605
 Phone 813-223-9500 • Fax 813-223-0009
 Certificate of Authorization #27013 • www.stantec.com

TETRA TECH
 www.tetrattech.com
 201 EAST PINE STREET, SUITE 1000
 ORLANDO, FLORIDA 32801
 PHONE: (407) 839-3955 FAX: (407) 839-3790

Garney CONSTRUCTION
 370 E CROWN POINT ROAD
 WINTER GARDEN, FLORIDA 34787

SCALE:		DATE: 12/01/2016	
SEC: 4,5&9	TWP: 28S	RGE: 17E	REV NO:
PROJECT NO. 215612944		INDEX NO. 215612944	
DRWN BY/EMP NO. A.SALAZAR/102871		SHEET NO. 37 OF 41	

The Contractor shall verify and be responsible for all dimensions. DO NOT scale the drawing - any errors or omissions shall be reported to Stantec without delay. The Copyrights to all designs and drawings are the property of Stantec. Reproduction or use for any purpose other than that authorized by Stantec is forbidden.

Saved: 12/19/2016 3:47:44 PM ASALAZAR | Plotted: 12/19/2016 3:58:27 PM ASALAZAR | V:\21561\active\215612944\environmental\drawing\01-USACE\215612944-01C-134-135SP.dwg\10

Saved: 12/19/2016 3:47:09 PM ASALAZAR | Plotted: 12/19/2016 3:56:38 PM ASALAZAR | V:\215612944\Environmental\Drawing\01-USACE\215612944-01C-236-23600.dwg | 11

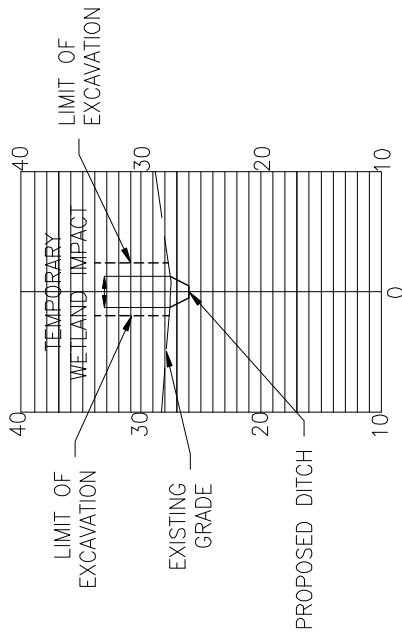

WCA1 - A
WETLAND CREATION TYPICAL SECTION
SCALE 1" = 80' (H)
1" = 16' (V)

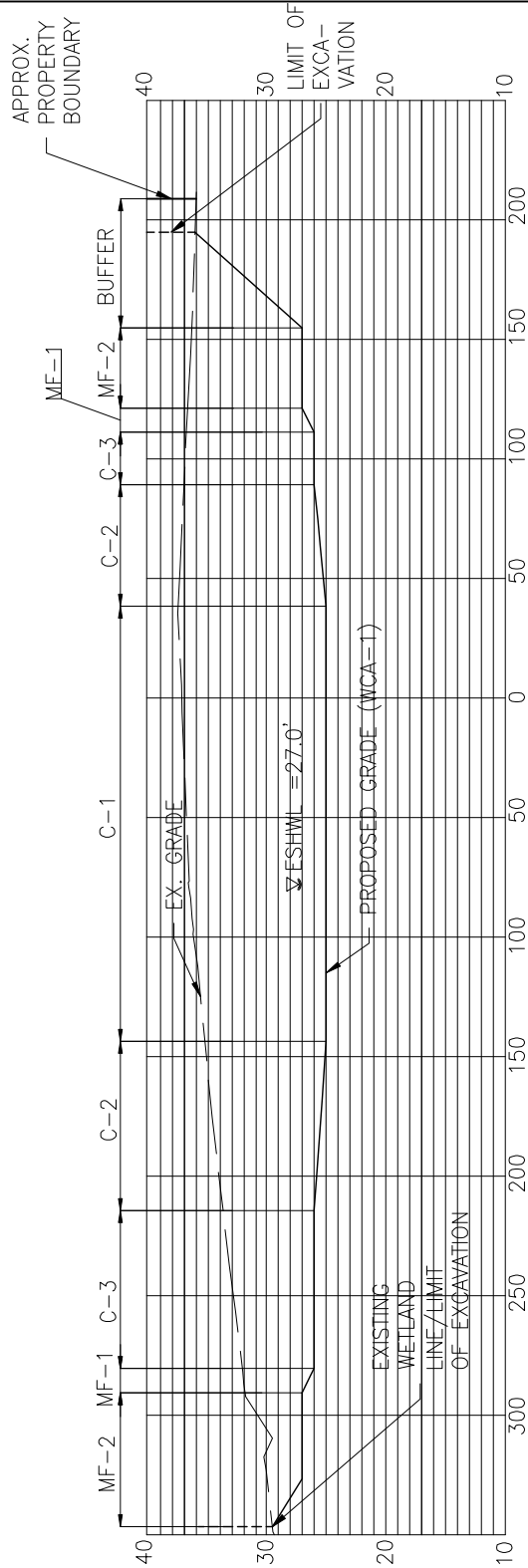

WCA1 - B
WETLAND CREATION TYPICAL SECTION
SCALE 1" = 80' (H)
1" = 16' (V)

REV No.	Revision	Date	TYPICAL MITIGATION SECTIONS AND DETAILS

PROJECT: NORTHWEST REGIONAL WATER RECLAMATION FACILITY

CLIENT: HILLSBOROUGH COUNTY, FL

 <p>777 S. Harbour Island Blvd, Ste 600, Tampa, FL 33605 Phone 813-223-9500 • Fax 813-223-0009 Certificate of Authorization #27013 • www.stantec.com</p>	 <p>www.tetratech.com 201 EAST PINE STREET, SUITE 1000 ORLANDO, FLORIDA 32801 PHONE: (407) 839-3855 FAX: (407) 839-3790</p>	 <p>370 E CROWN POINT ROAD WINTER GARDEN, FLORIDA 34787</p>	SCALE:	DATE:
			SEC: 4,5&9 PROJECT NO: 215612944 DRWN BY/EMP NO: A.SALAZAR/102871	TWP: 28S RGE: 17E INDEX NO: 215612944 SHEET NO: 38 OF 41

The Contractor shall verify and be responsible for all dimensions. DO NOT scale the drawing - any errors or omissions shall be reported to Stantec without delay. The Copyrights to all designs and drawings are the property of Stantec. Reproduction or use for any purpose other than that authorized by Stantec is forbidden.

Server: 12/19/2016 3:47:09 PM ASALAZAR | Plotter: 12/19/2016 3:58:39 PM ASALAZAR | Path: \\VA2156\active\215612944\environmental\drawing\01-USACE\215612944-01C-236-236RD.dwg | 12

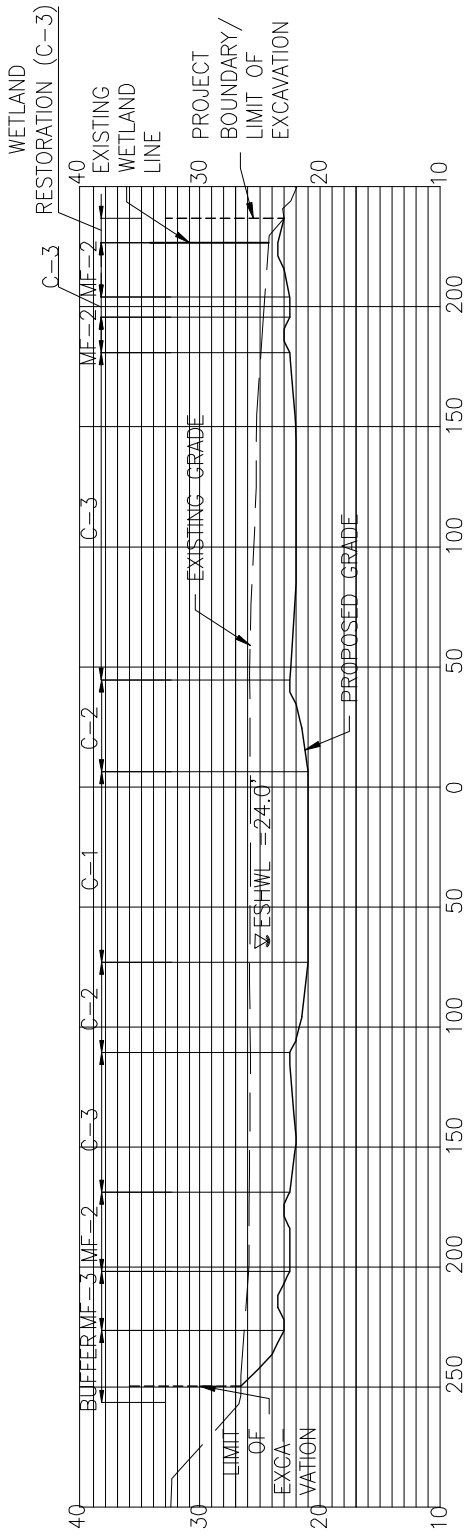

WCA2 - A
WETLAND CREATION TYPICAL SECTION
SCALE 1" = 80' (H)
1" = 16' (V)

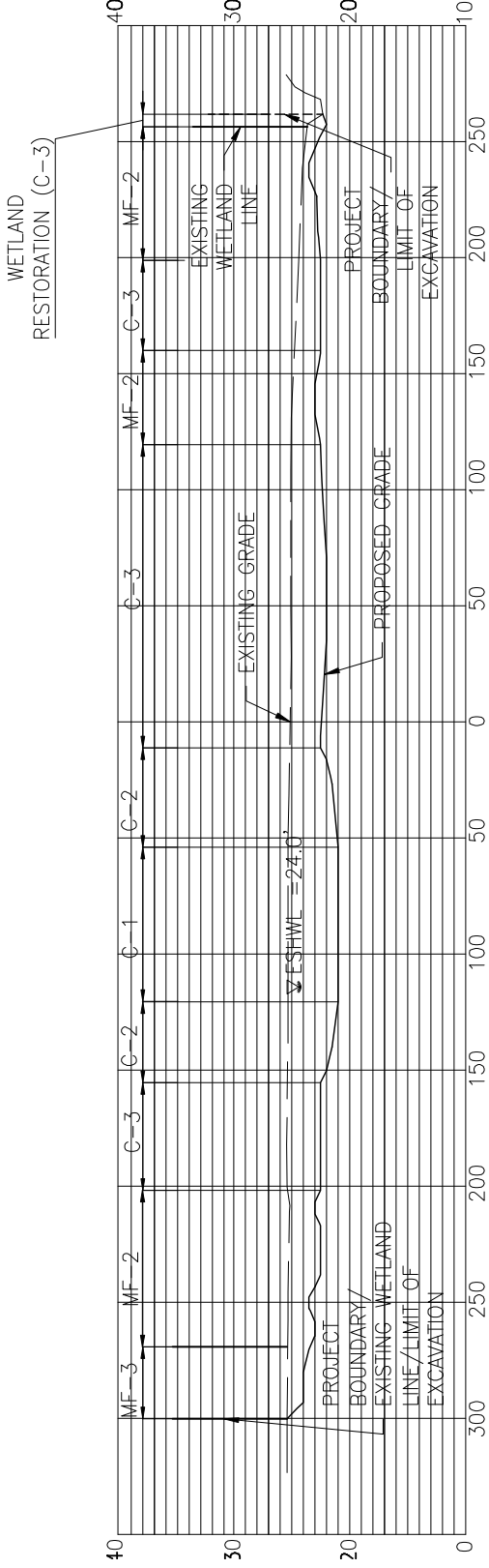

WCA2 - B
WETLAND CREATION TYPICAL SECTION
SCALE 1" = 80' (H)
1" = 16' (V)

REV No.	Revision	Date

TYPICAL MITIGATION SECTIONS AND DETAILS

PROJECT: NORTHWEST REGIONAL WATER RECLAMATION FACILITY

CLIENT: HILLSBOROUGH COUNTY, FL

Stantec
777 S. Harbour Island Blvd, Ste 600, Tampa, FL 33605
Phone 813-223-9500 • Fax 813-223-0009
Certificate of Authorization #27013 • www.stantec.com

The Contractor shall verify and be responsible for all dimensions. DO NOT scale the drawing - any errors or omissions shall be reported to Stantec without delay. The Copyrights to all designs and drawings are the property of Stantec. Reproduction or use for any purpose other than that authorized by Stantec is forbidden.

TETRA TECH
www.tetrattech.com
201 EAST PINE STREET, SUITE 1000
ORLANDO, FLORIDA 32801
PHONE: (407) 899-3855 FAX: (407) 899-3790

Garney CONSTRUCTION
370 E CROWN POINT ROAD
WINTER GARDEN, FLORIDA 34787

Wharton-Smith, Inc.
Building solutions for a Sustainable Future

SCALE:	DATE:		
SEC: 4,5&9	TWP: 28S	RGE: 17E	DATE: 12/01/2016
PROJECT NO. 215612944	INDEX NO. 215612944		
DRWN BY/EMP NO. A.SALAZAR/102871	SHEET NO. 39 OF 41		

Saved: 12/19/2016 3:47:09 PM ASALAZAR | Plotted: 12/19/2016 3:58:40 PM ASALAZAR | VA:2156\active\215612944\environmental\drawing\01-15\ACE\215612944-01C-236-236RD.dwg\13

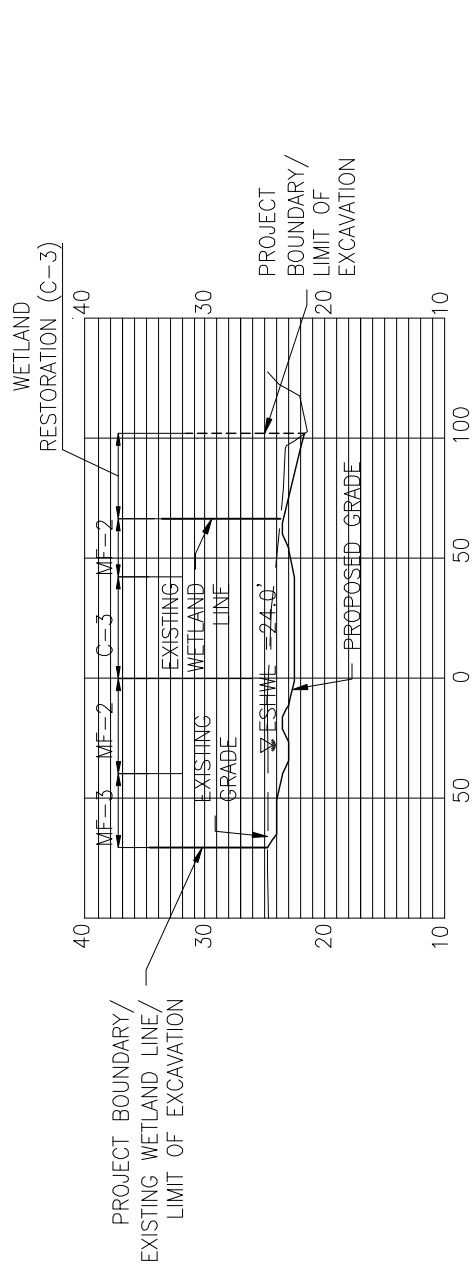

WCA2 - C
WETLAND CREATION TYPICAL SECTION
SCALE 1" = 80' (H)
1" = 16' (V)

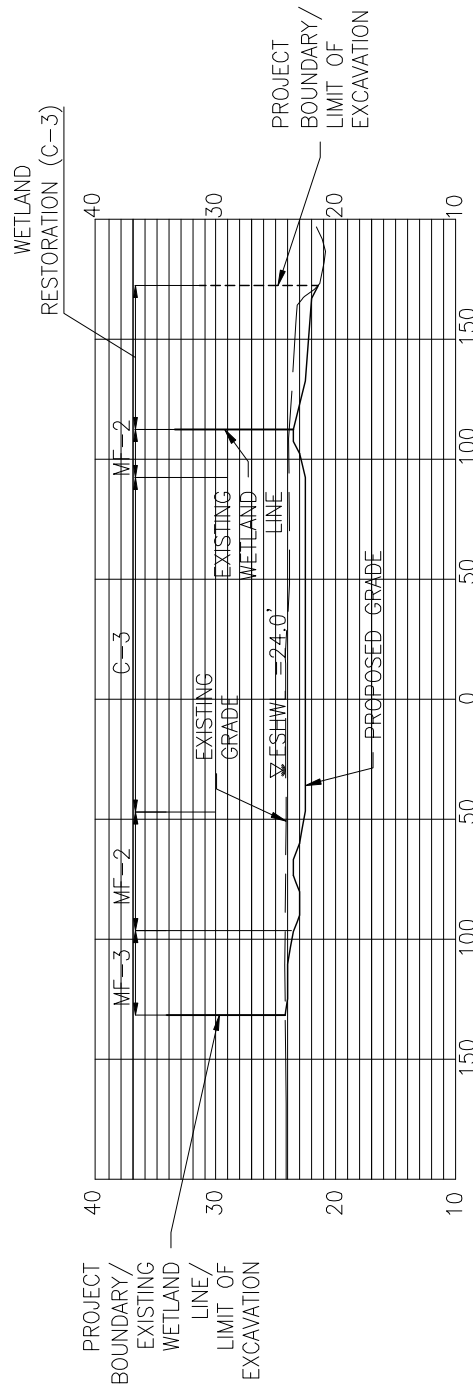

WCA2 - D
WETLAND CREATION TYPICAL SECTION
SCALE 1" = 80' (H)
1" = 16' (V)

REV No.	Revision	Date

TYPICAL MITIGATION SECTIONS AND DETAILS

PROJECT: NORTHWEST REGIONAL WATER RECLAMATION FACILITY

CLIENT: HILLSBOROUGH COUNTY, FL

777 S. Harbour Island Blvd, Ste 600, Tampa, FL 33605
Phone 813-223-9500 • Fax 813-223-0009
Certificate of Authorization #27013 • www.stantec.com

www.tetrattech.com
201 EAST PINE STREET, SUITE 1000
ORLANDO, FLORIDA 32801
PHONE: (407) 839-3855 FAX: (407) 839-3790

370 E CROWN POINT ROAD
WINTER GARDEN, FLORIDA 34787

The Contractor shall verify and be responsible for all dimensions. DO NOT scale the drawing - any errors or omissions shall be reported to Stantec without delay. The Copyrights to all designs and drawings are the property of Stantec. Reproduction or use for any purpose other than that authorized by Stantec is forbidden.

SCALE:	DATE:
SEC: 4,5&9	TWP: 28S
PROJECT NO. 215612944	RGE: 17E
DRWN BY/EMP NO. A.SALAZAR/102871	REV NO: 12/01/2016
	INDEX NO: 215612944
	SHEET NO: 40 OF 41